RUTH DIES IN 4 MIN., JUDD 2

THE SUN TELEGRAPH

Combining the PITTSBURGH CHRONICLE TELEGRAPH and THE PITTSBURGH SUN

ESTABLISHED 1927—VOL. 1—NO. 163 FRIDAY, JANUARY 13, 1928 TWO CENTS

Today

Another Day to Live.
Who Shaves Her Head?
Rome Stands Firm.
A Ford-Edison Choice.

— By ARTHUR BRISBANE —

(Copyright, 1928.)

AT THE last moment there was hope that Mrs. Ruth Snyder would have one more day to live just outside the little door that leads to the electric chair. That was not much of a favor, considering what goes on in a mind waiting to be killed. This morning you will know just what happened.

THERE is little difference between one day more of life, and an indefinite number of days, since we must all go through the door that leads out of the world.

It is the uncertainty as to date that makes death's certainty bearable. Everyone of us is condemned, as certainly as Mrs. Snyder. But we think little about it because no day is set.

ONE philosophical soul, sitting in California sunshine on the hill where this is written, says "Ask them what they would do, if, like Ruth they knew they had only one day more."

The answer is that "they"—the average—would do nothing except worry, and pity themselves.

MUCH could be made of a last day, if you had the philosophy of old Socrates, setting a fine example, paying his debts, "we owe a cock to Esculapius," refusing a chance to live that he might show respect for law. Such a death is worth as much as any life, especially if you have a pupil like Plato to write about it.

A MORE interesting question is this: *How can any human being be hired to get that woman ready for her killing, and then kill her?*

The crown of her head must be shaved, to let the deadly, wet electrode press tight to the scalp. What man or woman is found willing to shave the head of the screaming, struggling woman?

Who, for pay, consents to cut away the woman's dress, baring the calf of the leg for the other electrode? The horrible current is sent into the brain, down through heart and spine, then out, at the leg, below the knee.

WHAT horrible prostitution of science to use it for such a shameful killing, in the name of civilization! What are the mental operations of the electrician, by whom the switch is thrown?

No wonder the Governor of New York regrets that he could find no reason, consistent with his oath of office, for letting the miserable woman live on, in life imprisonment.

OTHER religions have risen and fallen, shifted and changed. Luther's name, and Calvin's, once "reat powers in Protestantism, now represent only branches of the Protestant church.

But Rome, and the Pope, stand where they stood 1,000 years ago. Rome "stays put," admits no fundamental change. No possibility of improving what Rome declares to be the eternal truth. Protestant churches, some near to Rome, some far from her, arrange a "get-together-bury-our-differences-arrange-our-doctrines-on-a-compromise basis" conference, inviting the Pope and his church to join.

THE Pope's answer is "No. Return to Rome, or remain outside of the only true church. What was true 1900 years ago, is true today." If you want to endure, as Rome has endured, map out a program, stick to it, and above all, let no one change it for you.

HENRY FORD and Thomas A. Edison favor Secretary Hoover for President next time. They like men that get things

(Continued on Page Eight.)

HELP WANTED IN TODAY'S WANT ADS

BLACKSMITH with Spring Shop experience. See classification 2.

WANTED, a man as gasoline servi- manager, gasoline and oil experience preferred. See classification 3.

MOTHER'S HELPER, good home. See classification 4.

NURSE MAID—A second nurse maid to care for child 4 years old, in family of four. See classification 4.

YOUNG MAN for payroll work. Must be good penman and accurate at figures. See classification 2.

CAR DRAUGHTSMAN, experienced on steam and electric cars. See classification 2.

Sell your service to someone. Place a situation Want Ad in Sun-Tele and take away $1.50 Weekly Street car Pass—It's Absolutely FREE.

Want Ad Corner, Fifth and Market

RUTH SNYDER

Their Last Words:

RUTH—

"Father, Forgive Them for They Know Not What They Do!"

JUDD—

"I Am Sorry for Ruth!"

JUDD GRAY

RIOT AT OHIO MINE

Bigger Guard Asked

STEUBENVILLE, O., Jan. 13.—(AP.) — Approximately 250 men, in roving bands of from 20 to 30, attacked non-union miners on their way to work in the Rush Run mine of the Youghiogheny & Ohio Coal Company, eight miles south of here, this morning, assaulting six workers and driving off a score of others, Sheriff W. T. Allison, of Jefferson county, announced.

Sheriff Allison said he had been given information that an attack was to be made and was near the scene with four deputies, but was unable to pursue any of the men as they dispersed into small bands. He declared the situation was "serious." Lieut. Col. Don Caldwell, of the Ohio National Guard, who is on the scene, appealed to county commissioners for more sheriff's deputies.

The mine, which has been employing 100 men, was forced to

(Continued on Page Two.)

RUTH AND JUDD MEET END SHAKY BUT GAME

By GENE FOWLER,
Universal Service Staff Correspondent.

SING SING PRISON, OSSINING, N. Y., Jan. 13.—They led Ruth Brown Snyder from her steel cage last night. Then the powerful guards thrust her into the obscene, sprawling oak arms of the ugly electric chair.

That was only about 12 hours ago. The memory of the crazed woman in her last agony as she struggled against the unholy embrace of the chair is yet too harrowing to permit of calm portrayal of the law's ghastly ritual. Ruth was the first to die.

The formal destruction of the killers of poor, stolid, uncmotional Albert Snyder in his rummed-up sleep the night of March 20, 1927, was hardly less revolting than the crime itself. Both victims of the chair met their death tremblingly but brave.

Each was killed by a sustained, long-drawn current that rose and fell at the discretion of the hawk-eyed state executioner, Robert Elliott. In Ruth's case he administered three distinct increases of current. For Judd, Elliott had two climactical electric increases.

Judd Shuns Glasses

Ruth entered the death chamber at 11:06 o'clock. She was declared dead at 11:09.5. Less than three minutes after her limp body was freed from the chair Gray entered not wearing his glasses and rolling his not unhandsome eyes rapidly from right to left and then upward. The current was applied to Gray at 11:14 o'clock. He was pronounced dead by Dr. C. Sweet, chief prison physician, at 11:18.

Brief as was the time for the state to slay Ruth and Judd, it seems in retrospect to have been a long, haunting blur of bulging, horror-glazed eyes, saffron faces, fear-blanched, that became twisted masks, purpling underlips and hands as pale as church wax, clenching convulsively in the last paroxysms.

And, as these woeful wrecks passed from life, the shadows of attendants, greatly magnified, seemed to move in fantastic array along the walls, the silhouettes nodding and prancing in a sepulchral minuet.

The football helmet, containing the

(Continued on Page Two.)

Stage Set For Death In Silence

By GENE FOWLER.
Universal Service Staff Correspondent.

SING SING PRISON, OSSINING, N. Y., Jan. 13.—Here is a chronological summation of the detail as scribbled in the death house hour last night. It is a reporter's diary of the night, beginning with the gathering of the 24 witnesses in the oak-paneled office of Warden Lawes.

It is a quarter of 11 o'clock. Death is almost ready to present his ghoulish midnight show inside the ugly old stone walls of Sing Sing Prison. The two tragic actors in this weird piece are dressed for their parts. Their faltering hope, spurred earlier inthe day by Supreme Justice Aaron Levy's staying order, now is gone. Now a guard confides:

"THEY ARE PRAYING IN THEIR CELLS. FATHER M'CAFFREY IS WITH RUTH. THE REV. ANTHONY PETERSON IS WITH JUDD. JUDD IS CALM. RUTH—WELL, WE DON'T KNOW. SHE ACTS KIND OF BATTY."

The last visits have been paid. The final meal served. Small patches on the crowns of the victims' skulls have

(Continued on Page Three.)

"I Forgive You," Last Words Ruth, Judd Exchange

By International News Service.

OSSINING, N. Y., Jan. 13.—Ruth Brown Snyder and Henry Judd Gray died forgiving each other.

A short time before they went to the electric chair which joined them in eternity, each sent the other a note. What the exact words were none may know. But their minds had worked independently and both had sent the notes spontaneously.

"I am very glad," said Gray. "I had hoped she would forgive me. I hope God will forgive her sin—forgive both of us."

Mrs. Snyder, too, seemed happy over this last minute gesture.

"It is good to be at peace with all," she declared. "I feel kindly toward Judd Gray, and I hope he doesn't take his death hard. I said some unkind things about him, but it was because I blamed him for putting me in the position I am now in. We sinned together, and we are going. God knows where."

Mother Fights Step-Mother For Child

MERCER, Pa., Jan. 13.—Mother is pitted against stepmother in a legal battle for custody of Betty Anderson, 10, of Farrell.

Lovica Stoner, mother of Betty, has instituted habeas corpus proceedings to gain possession of the child from Mrs. Gladys Anderson, who married William Anderson, father of the girl, after the Stoner woman divorced him.

Bury Judd Today In Orange Under Police Guard

EAST ORANGE, N. J., Jan. 13.—(INS.)—Judd Gray, the "high life" corset salesman—all that remains of him—arrived here today from Sing Sing Prison for burial. The hearse that took the body from the prison shortly after Gray and Ruth Snyder were executed last night sped into town followed by a string of some dozen cars carrying newspaper reporters. Behind them, a half hundred cars filled with the morbidly curious, made up the funeral cortege.

Gray will be buried later today in Rosedale Cemetery, Orange. The services will be of the simplest, and conducted under police guard to prevent disorder.

STARS TO GIVE BENEFIT SHOW FOR MINERS

Convinced that prompt action must be taken and generous assistance given if the suffering now prevalent among women and children in the mining camps of Allegheny county is not to have tragic consequences, the theater managers of Pittsburgh have banded together to give a benefit entertainment for the unfortunate ones at the Davis at midnight next Thursday.

"A ten dollar show for a dollar, and the dollar to be devoted to philanthropy!", is the slogan with which the people are to be invited to patronize the entertainment.

Seldom if ever has the theater-going public of Pittsburgh been offered such a bargain. Acts from 13 theaters, including the high-priced "legitimate" stage as well as the vaudeville, movie and burlesque houses, will be presented in generous measure. The cleverest performers, the funniest comics, the most attractive dancers, the sweetest singers in the Pittsburgh theaters next week are going to join

(Continued on Page Fifteen.)

Friday the 13th

If you slip on the sidewalk and fracture an ankle—
If five-ton truck caresses your ribs—
If gravy splashes on your new suit—
If your best girl elopes with that fellow who has a mole—
If the landlord refuses to wait another day—
It's Friday the thirteenth!

Fair-Haired Olga, Boy Friend Held for Murder

OLGA PAWLISKIK

Although Olga Pawliskik, 17, of Fair Oaks, near Ambridge, has confessed to killing Nick Anderson, 25, in the kitchen of her home, police doubt her story. They believe the little blonde Russian with the Mona Lisa face is shielding Mike Poppowich, her sweetheart. The coroner's inquest held both for the grand jury.

Fliers Stay Up Despite Break

MITCHELL FIELD, N. Y., Jan. 13.—Just before complete darkness settled over the airdromes here last night the Bellanca monoplane in which Clarence D. Chamberlain and Roger Q. Williams are trying for a new world duration record, swooped low over the field and Williams tossed an envelope almost directly into the hands of waiting reporters.

The plane then zoomed back into the clouding sky with a healthy roar that indicated lots of "pep" and staying power.

The general text of the note was that "the exhaust heater control broke off from vibration and it looks like a cold ride," but that "there is no doubt we'll break the record if no trouble develops." This was at the time when dark was closing in, about 5:40 p. m., after the plane had been up almost seven hours.

The plane took off at 10:11:53 a. m. yesterday.

At 10:30 this morning Chamberlin dropped a note to A. R. Martine, owner of the plane, notifying him of mechanical difficulties that may prove serious. The flier also reported that his food had been spoiled and asked for advice regarding the next move.

The present world record is held by a Junkers plane. It was set last August 3, over Dessau, Germany, by Edzard and Ristics. They kept the Junkers aloft, without refueling, for 52 hours, 22 minutes and 31 seconds.

End Breaks Ruth; Judd Resigned

By Universal Service.

SING SING PRISON, OSSINING, N. Y., Jan. 13.—Aware that death was inevitable in a few hours, Judd Gray and Ruth Snyder last night faced their doom in strikingly opposed demeanors.

Gray took it resignedly. Mrs. Snyder took it hard. Gray observed he had expected failure to attend the final moves of counsel. Mrs. Snyder cried and sobbed she was too young and too fond of life to die.

They ordered and had their last meals on earth at 6 o'clock.

GRAY EATS LAVISHLY

Gray ate a lavish meal, as he had at noon. Mrs. Snyder gulped a drink. She could not eat.

Gray spent his last hours with the Bible. He called for Dr. Anthony Peterson, Protestant chaplain. He named the psalm he wanted repeated as he walked to the death chamber.

Shortly after 6 Gray was dressed in the cotton black suit of the death hour, slit at the right leg for an electrode.

"I have sinned and am ready to pay the penalty," he said. "Perhaps my life will serve as an example to others."

He said nothing more. He has been a silent figure for days, nerv-

(Continued on Page Two.)

'Go Straight,' Warning Of Ruth and Judd

RUTH SNYDER—"I am very, very sorry I have sinned, but I am paying dearly for it. I only hope that my life that I am giving up now will serve as a lesson to the rest of the world. If only the world will benefit by it, I am satisfied."

"We sinned together, and I guess we'll go—God knows where."

"If I were to live over again, I would want to be what I want my child to be—a good girl and really making the fear of God that I have learned lately lead me to a straight life."

JUDD GRAY—"I don't yet understand why I did it. I have made my peace with God."

"My only regret is the sorrow and the disgrace I have brought upon my wife, my mother, my daughter and my folks."

"Let my death be a warning to other men who are steering a wrong course in life."

THE Peach WALL STREET CLOSE

THE WEATHER

Fair and colder tonight and Saturday; lowest temperature tonight between 35 and 40 degrees.

'THE WAGES OF SIN'—*Ruth and Judd Kill Together, Die Alone*

MRS. SNYDER RAVES AS JUDD PRAYS

Ruth's Child

LORRAINE SNYDER

Put Velma In Chair's Shadow

PAINESVILLE, O., Jan. 13.—(AP.)—Mrs. Velma West, 21-year-old hammer-slayer of her husband, Thomas Edward West, was placed in the shadow of the electric chair late yesterday when the Lake county grand jury indicted her on a charge of first-degree murder.

The widow of the Perry (O.) nurseryman was informed of the degree of the charge against her by her attorneys, Richard Bostwick and Francis W. Poulson, who visited her in her cell in the Lake county jail. She expressed surprise but made no other comment. Prosecutor Seth Paulin indicated he will demand the extreme penalty for Mrs. West when she is brought to trial.

She probably will be arraigned Saturday before Common Pleas Judge Arlington G. Reynolds.

The grand jury since last Monday had listened to the testimony of a long list of witnesses, including many friends who knew Mrs. West as a high school student in Cleveland and who frequently attended parties with her in her home city.

The jury went into her life history, hearing the story of her courtship by West, who met her at a party in Cleveland, and their marriage scarcely more than a year ago.

RIOT AT OHIO MINE

(Continued from Page One.)

close. It opened about two weeks ago.

With numerous large mines in this district planning to re-open soon on a nonunion basis, Sheriff Allison said he feared "serious trouble" unless county commissioners authorized employment of additional deputies.

Several month ago a number of special deputies were dropped on account of lack of county funds. Lieut. Col. Caldwell also characterized the situation as "serious."

The attackers patroled all roads this morning, Sheriff Allison said. A number of workers who escaped from the attackers were stoned, he reported.

(Continued from Page One.)

upper electrode, was pressed to the skulls of Judd and Ruth, one after the other, in a manner suggesting a sordid coronation of the king and queen of horror.

A hissing noise emanating from the bodies of the current-paralyzed victims rose like a hideous hymn by a serpent choir. No regal incense for these wretched beings—but from the skull of each in turn there coiled upward thin, spiral wisps of pale smoke where their scalps were seared by the killing flame.

As Ruth entered the room, she responded to the prayer for the dying given her by the Rev. Father John T. McCaffrey.

Ruth's voice, bereft of the hysterical scream that sometimes has risen from her throat in the condemned cell, now was high-pitched but soft in tone. It sometimes was the voice of a little girl—such a one as might be seen and heard during the Times Square rush hour when lost from her parents and among big, strange men.

In response to the prayer of the priest, who wore his black cassock and stood sadly over her, Ruth muttered parts of the response, the last one being:

"Father, forgive them, for they know what they do."

The leather helmet was pressed to her blonde hair, a patch of which had been clipped to make place for the electrode. Two matrons, who had walked, one on either side of the woman, departed sadly from the room before Elliott shot the hot blast into her once white lovely body.

"Have Mercy"

The matrons and principal keeper, John Sheahy, had stood before the pitiful woman to shield as much as possible her helpless form from the gaze of witnesses. Ruth wore a brown smock of the sort stenographers and women clerks use in their office work. It had white imitation pearl buttons. She had on a short, black cotton skirt, black cotton stockings, the right one of which was rolled down to her ankle. On her feet were brown felt slippers. She wore blue bloomers.

"Jesus have mercy!" came the pitiful cry. Ruth's blue eyes were red with much weeping. Her face was strangely old. The blonde, bobbed hair, hanging in stringy bunches over her furrowed brow, seemed almost white with years of toil and suffering as the six dazzling, high-powered lights illuminated every bit of Ruth's agonized lineaments.

Ruth's form seemed more slender than usual as she dragged her feet and groped with her hands.

"Father, forgive—" The trailing, fading voice was interrupted. The holy litany was snapped short. No priestly ministrations could save her body now. Ruth's felt slippered feet were at the great abyss. Her blanched face, only the lower part of which one could see, was chalky.

She who had pleaded earlier in the day for life—just 24 hours more of it—seemed to have lived a thousand years and a thousand torments in the hellish prelude. Tightly corseted by the black leather bands, Ruth was flabby and futile as the blast struck her. It swept into her veins with an insidious buzz. Her body went forward as far as the restraining thongs would permit.

The tired form was taut. The body that once throbbed with the joy of her sordid revels, steeped in booze, lust and license, became rigid and flushed as the current struck. Slowly, after a half-minute of the death dealing current, the exposed arms, right leg, throat and jaws bleached out again.

Executioner Elliott in his alcove gazed as dourly as a gargoyle at the iron widow who now had turned to putty. Then he shut off the current. Dr. Sweet stepped forward, he adjusted the stethoscope exploring for any chance heart beat. Ruth's right hand had been clenched tightly. The left hand, which had clasped the crucifix as she was buckled fast to the chair, was not clenched. The back of that hard rested flush against the chair. The forefinger and thumb were placed together in the position of one who is holding a pinch of snuff. As the current was opened, the hand slowly turned over in the wrist strap, the forefinger and thumb, which had been pointing upward, now were turned down.

A Broken Butterfly

All this time there had been a buzzing, whirring monotone. That was the only sound in the white-walled death chamber except the little rattle in the silvered steampipes.

Two attendants hastily donned white internes' coats. A porcelain topped wheeled stretcher, virtually a movable operating table—which hitherto had been behind the chair, was brought to Ruth's feet. And now the small audience was nauseated by the repellant work the chair had done.

One attendant screened Ruth's legs with a towel. As a guard removed the electrode, it proved to have been a ghastly garter, one that scalded, branded and bit deeply.

Two men hoisted her. Her arms hung limply.

No longer was Ruth trussed in those oily black straps. One of those binders had seemed to press her bosom cruelly where once a baby daughter had nestled and found life. Another belt had imprisoned her waist.

Ruth was a broken butterfly in a spider web.

In looking back—back to the death of Ruth—the adjusting of the helmet—imagine a football helmet of regulation brand on a woman's head as an instrument of death—I say the adjustment of that helmet was a striking symbol of Ruth's futile search for worldly joys through sin.

And Then Judd

It spelled all that she had dared, suffered and paid in leaving her doll's house in staid home loving Queens Village. That helmet was death's sordid millinery. No fluffy ribbons or bows or gully-hued feathers so dear to the fun-loving Ruth.

Just a snaky wire at the top of this hateful hat, a wire that coiled beside her and was ready to dart into the brain with searing fangs. They wheeled her out to the autopsy room. There were three minutes of mopping up, retesting of the machinery. Warden Lewis E. Lawes stood sadly aside. Father McCaffrey his head bowed, departed.

The chair, that moloch of civilization in this year of enlightenment, was yawning for another human sacrifice. Principal Keeper Sheahy left the room to summon the little corset salesman to his doom.

Judd Dies Game

"Blessed are the pure in heart" intoned the chaplain. Gray's white lips moved. A deaf person would have understood the words by the lip-reading system. But only a cackling scramble of sound got past Gray's rather boyish mouth. It seemed that Gray came into the death house supported by a religious ecstasy.

His chaplain was wearing his gown as a doctor of divinity. He is a large, finely set up man with gray hair and a large kindly face. Gray sought the eyes of his spiritual adviser both when he walked into the chamber and before his eyes were masked. In walking, Gray moved with leaden feet. At times he seemed to be treading on thorns and the two lines between his eyes and at the top of his nose were black streaks in his ashen face. That face seemed to be fed by lukewarm water instead of blood.

Brisk and facile fingers of veteran guards, whose powerful hands displayed an astounding cunning, worked at Gray's straps. The big hands manipulated the buckles and the spidery accoutrements of death with the ease of a battery of Paderewski's ensnaring the notes of a rhapsody.

Gray had entered the room at 11:08 o'clock. At first he walked stiffly, as though his knees were locked together. His steps sometimes were like those of a person trying to climb a steep hill. His chin, which had a deep cleft in it, was thrust forward and his nostrils were slightly distended. There was evidence of a terrible inner strain, but there was not one whit of cowardice manifest in the march of the little corset salesman.

His jaws were as yellowish white as saffron and his lately-shaved beard still showed enough to lend shadows to his sunken jowls, but there was no saffron and no yellow in his backbone, no matter what his crime was or how brutal he may have been when he held a sash-weight over Albert Snyder.

Ruth Dies First

Everyone had expected Judd to die first. But, at the final hour, Warden Lawes moved Ruth to a last-minute cell only 20 paces from the chair chamber. Judd was shunted to the east wing and had to walk 160 feet.

Judd Gray met his death like a man. It is true he seemed horribly shaken. It is a fact that he was so moved by the enormity of the price he must pay that his voice could not be heard above a guttural, jumbled monotone. His lips framed the words, but the words died in his throat. It was the voice of a man being turned into mummy-like catalepsy.

Judd, his roving eyes apparently seeing naught before him, looked so shabby in the full white light and against the back-ground of severely tailored men and uniformed guards. Yet, there was in his bearing a sense of dignity incompatible with criminality and disgraceful death. Judd came of good people and his breeding now told.

Judd Impressive

Yes, his dignity as he tried to repeat after the Protestant chaplain, the Rev. Anthony Peterson, the phrases from the Sermon on the Mount, was impressive. One forgot his cheap, frowsy gray trousers and the grotesque, flapping right pants leg that had been split at the inner seam to receive the electrode. He wore figured woolen socks of a mauve shade. The right one was rolled down over the felt brown slipper. His knitted long underwear of light buff color had the right leg rolled high above the knee. Gray's leg was well developed and evidenced his athletic days of tennis and quarterback on his school football eleven. Now he wore a football helmet, too, just the sort he used to sport when directing the attack of his team.

The doctors, Sweet and John Kearney, watched in a detached way as the well-trained prison attendants proceeded to kill Judd in the name of the state. Elliott sent the short coppered lever home. Judd, who had been sort of crumbled beneath his leather manacles, now shot forward and remained erect.

Judd In Chair

At the first electric torrent, Judd's throat and jaws were swollen. The chords stood out. The skin was gorged with blood and was the color of a turkey gobbler's wattles. Slowly this crimson tide subsided and left his face paler. The electricity was put on just as the chaplain got this far with his comforting words:

"For God so loved the world." Judd was not conscious presumably, to hear the rest of the minister's "that He gave His only begotten Son."

Gray's white shirt was open. When Elliott withdrew the lever of the switch, Dr. Sweet walked forward to search the chest of the night's second victim for heart action. He found none. He said:

"I pronounce this man dead."

The chair with its now lifeless burden still held the eyes of many with a bewildering fascination. There were not few, however, who covered their eyes.

The men in white coats made their second trip with the wheeled stretcher. Judd did not know that he had been preceded in death by Ruth. They had not seen each other or exchanged notes since they first entered the death house eight months ago. Nor did the former lovers meet tonight—in life.

Reunited in Death

Still these victims who were known as No. 79892 (Ruth Snyder) and No. 79891 (Judd Gray) on the prison rolls, are again together in death. For their bodies shrouded in white sheets are in the prison morgue, a small room not 50 feet from the chair. This, then, was the end of the road, the close of their two years of stolen love.

Their bodies are dissected as the first hour of the new day comes hazily over town, prison and broad, half frozen river. Their skulls are opened by medical men, as is the stern letter of the law, and their brains are plucked therefrom by rubber gloved hands and are deftly turned this way and that for inspection beneath the bright prison lights.

It was an unhallowed spectacle, this reduction of a full-blooded woman of 32 years to a limp cadaver. It was fearful to see a man die in the chair. The 24 invited guests file out of the death house. Warden Lawes' secretary, Clem J. Ferly, signs the death certificates.

Then the calm realization that the law had been obeyed and society avenged and that the chair remains to jerk and rip and tear and burn those who slay. Then to bed for nightmares to distort your scrambled dreams.

RUTH'S LAST RIDE (TO SING SING DEATH HOUSE)

LAST PICTURES OF SLAYERS

JUDD GRAY AND HIS MOTHER

RUTH SNYDER AND HER MOTHER

Judd's Wife

MRS. ISABEL GRAY

GUILTY— Jury Which Condemned Ruth and Judd to Death

WHERE RUTH AND JUDD MET DEATH

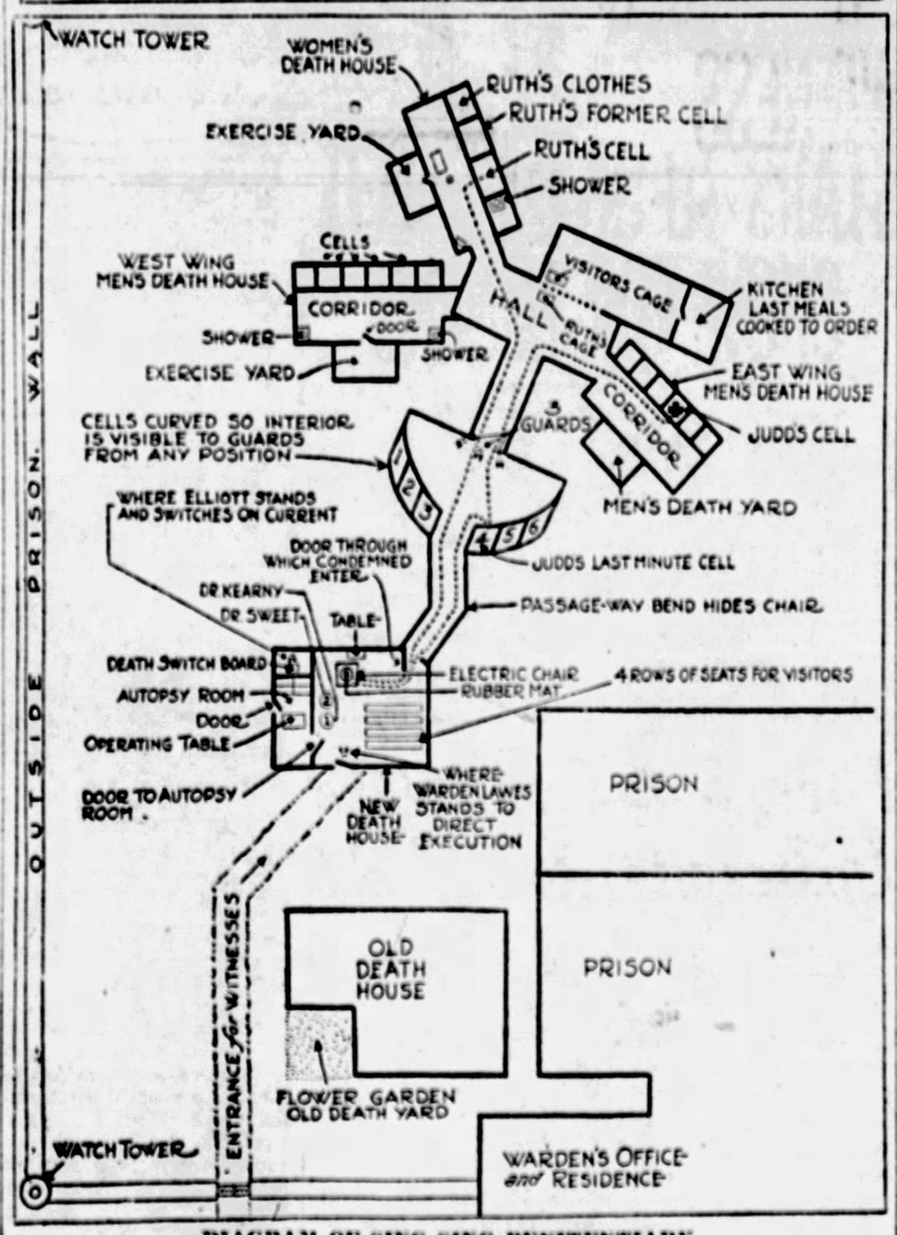

DIAGRAM OF SING SING PENITENTIARY

JUDD RESIGNED, RUTH CRUSHED

(Continued from Page One.)

ing himself for the ordeal in the solace of the Bible.

Gray was taken the rounds of the death house. He said goodbye to the 11 other condemned men. It was the first time he ever had seen any of them. He will never see them again.

Mrs. Snyder plunged on her cot and rocked with sobs. She had just spent the last minutes of a visit with her mother and sister.

Her last words were expressions of concern for Lorraine, her 10-year-old daughter.

"For God's sake," she cried, "look after my baby, look after my baby, look after my baby."

Gray was moved forward to a cell within 30 seconds' walk of the death chamber. Mrs. Snyder was kept in her cell in the women's wing, twice as far away.

Warden Lawes was asked: "How does Gray act?"

He replied: "He feels and looks better than I do. This has been the most nervous day I ever had."

"How is Mrs. Snyder?"

"She is as well as can be expected."

Lawes was plainly relieved that action at last had come from the courts. He had been insistent all day long that Justice Levy's stay would not survive the test of court debate, and although he held up preparations for a number of hours he went ahead later in the day with the steps necessary to get the death apparatus ready.

Late in the afternoon, Dr. Raymond Kieb arrived at the prison and instructed Lawes to proceed with the execution preparations.

Mrs. Joseph Brown, mother, and Andrew Brown, brother, were Mrs. Snyder's only and last visitors. They made their farewells late in the day, leaving the prison at 4 o'clock. Mrs. Margaret Gray, mother, and Mrs. Harold Logan, sister, were Gray's only visitors. His wife, Isabel, did not come.

Neither Lorraine Snyder nor Jane Gray, 10-year-old daughters of the condemned pair, came to the death house.

Throughout the afternoon the prison was on the qui vive, nervous and excited in anticipation of a possible last minute stratagem, each arriving automobile being scrutinized as though it contained attorneys with writs staying the executions.

So uncertain was the situation that at 6 o'clock Warden Lawes, though prepared to put them to death, had not moved Gray or Mrs. Snyder to the last minute death cells near the death chamber.

Shortly after 5 o'clock she received confirmation when she was asked what she desired for dinner. The invitation to select her own menu came a few minutes after Lawes received word from New York that the Levy order had been vacated and that the orginal program for the execution was to proceed.

He went to Gray's cell and asked him to name whatever last menu he desired and asked Gray how he felt.

"If it is God's will, it must be done," said Gray in a low tone.

Receipt of the official notification from New York sped the Warden's preparations. He made ready to transfer Gray to a forward cell and to have both prisoners barbered after dinner so that tufts of hair might be shorn to enable immediate contact of electrodes. He directed that they be dressed in death garb, Mrs. Snyder in a common dress, Gray in a black suit with the right trouser leg slit where an electrode was to be applied.

Lawes conferred with Kieb, and summoned Robert Elliott, state executioner. The prison electrician went into the death chamber and tested the apparatus. The electrician announced the apparatus was in readiness.

Attendants prepared the morgue for the autopsies following the executions.

Warden Lawes informed newspapermen that all persons would be sent out of the prison grounds at 8 o'clock except the 24 official witnesses, including 20 newspaper reporters.

He ordered guards stationed outside the walls at 6 o'clock to keep all persons out except those with death house invitations. All persons thereafter entering the ground were told they would not be permitted to leave until after the executions.

At 5:30 Lawes was informed from New York that Vincent Hart, secretary to the Attorney-General, was on the way to Ossining with court papers notifying him of the vacation of the Levy order.

Warden Lawes told off Matrons Lucy Many and Lillian Hickey to accompany Mrs. Snyder to the door of the death chamber, instructing them, however, that they were not to enter the death room.

Principal keeper John Sheehy was instructed to accompany Gray to the chair.

At 7 o'clock Lawes ordered all photographers from the prison grounds and directed the ejection of all visitors except those with official invitations to witness the executions. Relatives of the doomed had left.

Mrs. Josephine Brown and Andrew Brown, mother and brother of Mrs. Snyder, left her at 4 o'clock.

Mrs. Margaret Gray and Mrs. Harold Logan, mother and sister of Gray, said farewell at 7 o'clock. Their departure was the signal for the warden's order barring all except official witnesses.

Executioner Elliott arrived at 6:50.

Gray received plain intimation at noon that death was at hand. He was informed he might have anything he desired for lunch. He ordered generously and received chicken soup, roast chicken, mashed potatoes, celery, stuffed olives, ice cream, cigars and good coffee.

Mrs. Snyder was not asked to designate her choice. Unlike Gray, her demeanor was such that attendants did not have the heart to impart the dread news that would be contained obviously in the urging that she order what she desired. True, in her farewell talk with her mother, Mrs. Snyder, according to the warden, laughed for a moment.

CURTAIN FALLS ON SNYDER-GRAY DRAMA

SNYDER-GRAY TRAGEDY -:- IN THREE ACTS

THE DAILY PICTORIAL — THE SUN — TELEGRAPH — GENERAL NEWS SECTION

FRIDAY, JANUARY 13, 1928

Only One Mourner In Ruth's Cortege

TAXI PARADE FOLLOWS BROTHER TO VAULT

By International News Service

NEW YORK, Jan. 13.—The body of Ruth Snyder arrived at Woodlawn Cemetery here today at the head of a pitiful funeral procession. The speeding hearse was followed by a car in which rode Andrew Brown, the dead woman's brother and the only member of her family present. There were no former friends.

The procession was made up of loudly honking taxis, whose drivers followed the hearse in morbid interest, and by a motorcycle escort of police. The body was placed in a vault pending funeral services, which will be held later.

Thus the woman who helped Judd Gray murder her husband as the result of a sordid love came to her final resting place.

Executioner Sick Man as He Goes From Prison

OSSINING, N. Y., Jan. 13.—(INS.)—Robert G. Elliott, the executioner who plunged the switch which sent Ruth Snyder and Henry Judd Gray into eternity, left the prison a sick man.

For several days he had been suffering from stomach trouble.

Chronology of Snyder and Gray Case

NEW YORK, Jan. 12.—(AP.)—Following is a calendar of the Snyder-Gray case:

March 20, 1927—Albert Snyder, 45-year-old art editor of magazine, Motor Boating, is found dead in his Queens Village home, his head beaten by a sashweight, a chloroform pad over mouth and nose and garroted with picture wire. Mrs. Snyder tells police her husband was killed by burglars.

March 21—Henry Judd Gray, 34-year-old corset salesman, is arrested in Syracuse, N. Y., after Mrs. Snyder makes "confession" in which she lays entire blame on him.

March 22 — Gray confesses that he and Mrs. Snyder jointly killed her husband, he striking the first blow and she finishing the murder. Says one motive was to get $95,000 insurance on Snyder's life for Mrs. Snyder.

March 23—Snyder is buried and his widow and Gray are indicted for his murder.

March 24—Mrs. Snyder and Gray plead not guilty and are remanded without bail for trial April 11.

April 5—Trial postponed until April 18 because original date fell in Holy Week.

April 17—Four alienists report that neither defendant is insane.

April 18—Trial opens before Justice Townsend Scudder in Long Island City.

April 29—Mrs. Snyder testifies in own defense, laying entire blame on Gray, whom she says she tried to deter.

May 3—Gray takes stand and confirms first confession. Says he was under domination of Mrs. Snyder and was merely her drink-sodden slave.

May 9—Case goes to jury and in less than two hours verdict of guilty is returned.

May 13—Mrs. Snyder and Gray sentenced to electrocution in week of June 20, but filing of appeals automatically stays execution.

May 17—Prisoners taken to Sing Sing prison.

July 21—Company that insured Snyder files suit for cancellation of policies on ground Mrs. Snyder took them out without husband's knowledge and with purpose of killing him.

November 22—Court of Appeals upholds death sentences and execution set for week of January 9.

January 5—Lawyers present plea for stay of execution to Gov. Smith at Albany.

January 10—Gov. Smith announces he finds no reason to halt progress of justice.

January 11—Stay of execution until 10 a. m., January 13, granted for Mrs. Snyder by Supreme Court Justice Levy in connection with insurance litigation.

January 12—Both electrocuted shortly after 11 p. m.

THE TRIANGLE ETERNAL

Ruth Snyder believed she saw happiness and that illusion, youth, after the bloom has fled, in Judd Gray, corset salesman. They met in a restaurant where the lights glowed bright—and late. They loved and conspired to kill Albert Snyder, New York Art editor, that they might live in luxury on his insurance principals.

"—that you suffer death—by causing to pass through your bodies a current of electricity—until you are dead. May God in His infinite goodness have mercy on your souls."
JUSTICE SCUDDER
ACT 2

'JUST BEFORE' DESCRIBED BY EYE WITNESS

(Continued from Page One.)

been cropped to receive the brine-dipped electrodes. The electrode terminals are fashioned out of wire screening, faced with sponge.

JOHN SHANAHAN, PRISON ELECTRICIAN, HAS GIVEN THE MACHINERY OF DEATH A LAST TEST. HE SAYS: "IT IS READY."

The executioner, Robert Elliott—who says few people talk to him—refuses to comment. But he has been tinkering with the instrument board since 9:30 o'clock, and there's not a fleck of dust on the instrument plate. Elliott seems to personify death, the stage manager, standing in the wings to manipulate the sable curtain up, then down.

Twenty of the 24 men invited witnesses in the warden's office are reporters. Most of them have seen legal killings. Few, if any, have watched a woman annihilated by the state.

Such silence obtains that any fresh news from the death cell of Judd, 30 feet from the chair, or from Ruth, whose cell is nearly 200 feet from her death, rasps like a coarse file. It is now five minutes of 11. Time is crumbling swiftly.

"RUTH IS RAVING NOW. SHE'S CARRYING ON LIKE HELL."

Warden Lawes, militant foe of capital punishment, proceeds in business like manner to complete the hateful job according to the law's dictates. He tells the witnesses:

"It is time to go. Be as quiet as possible. Do not leave the chamber until you are told."

The 20 reporters and four visiting medical men, one of whom is an alienist, begin the march. They go through an exit leading to the prison yard. The night air is cold.

Sing Sing's architecture, commingling its melancholy yellows, dirty reds and aged grays with an inharmonious outline of homely towers, ungainly pylon gates and forbidding cell blocks, is at best a sordid sight. In the growing midnight, with death astride the breeze that creeps early from the dismal ice floes of the nearby Hudson, the prison seems to be an amphitheater for ghoulish sports.

There has been a faint and sickly mist that the wind now dissolves. That haze had begun to settle against the walls and sentry turrets and had seemed a winding sheet as it lapped the blunt outlines of the forbidding city of silent men.

One hour hence, a new day will have come. The little column of witnesses proceed without speaking. The noise of the boots of marchers, scuffling the walks, seem to screech unmercifully loud.

SURELY, IT WOULD SEEM AS THOUGH THE WRAITHS OF BECKER, GYP THE BLOOD, LEFTY LOUIE, SCHMIDT, HABY AND THE REST OF THE CARAVAN ARE HERE IN A FANTASTIC VAN, LOOKING IN AT THE UNHOLY CEREMONY.

The 40 odd paces taken by the witnesses lead through a supernatural atmosphere, as though the air were filled with fiends speeding to a witch's sabbath. Now we come to the death house entrance. It is a small block-like structure with smooth walls. No windows are discernible to the chamber. There is no subway crush of men trying to hasten into this grewsome hole.

The opening of the door sends a path of dazzling light on the heads of the witnesses, just as the sudden opening of a furnace door pierces the gloom of a dark cellar.

Frankly ill at ease, the witnesses are ushered solemnly to five rows of benches. These are of quartered oak and look like church pews. Twelve feet to front and a bit to the right is the chair. It holds the center of the stage. It dominates its room and it dominates you as you scan its outlines. It is solidly-fashioned, squatty yet spidery with its black straps, belts and buckles.

ITS TWO WIDELY SEPARATED ARMS ARE OPENED WITH A GRIZZLY WELCOME. IT SEEMS A SORT OF WOLF TRAP. THE CHAIR IS BOLTED TO THE CONCRETE FLOOR AND THERE IS A BLACK MAT UNDER IT AND EXTENDING SOME TWO FEET TO THE FRONT OF IT.

Above the chair is suspended a curling wire. To that wire is attached the bell-like helmet. Inside the helmet, which is rubber lined, is one of the two electrodes. The other is to be affixed to the right leg. Once the oak door at the left of the chair is opened the convict has a profile view of the chair in which he or she is to die. Barely have you time to make a cursory inspection of death house, with its skylight over the chair, its benches and its white walls, when there is a subdued stir that tells one that death is to have its innings at once.

Executioner Elliott, a lanky, lean person, is in an alcove at the right of the chair. The convict cannot see him without turning and dying men do not turn in that seat.

From that alcove, Elliot, the executioner of six Atlantic Seaboard states and the man who turned on the current in the Sacco-Vanzetti electrocution, can see the effect of his work. He sends 12 amperes of current under 1800 volts of pressure through the blood streams of victims. He has said:

"THEY DON'T FEEL ANY PAIN IN THE CHAIR, IT PARALYZES THE BRAIN AND STOPS THE HEART RIGHT OFF."

The dread door opens as though of its own accord. It is exactly 11 o'clock. From the dim vista beyond comes a jumble of faraway voices. Possibly it is the distant goodbye of the 14 others in the death house, who are no doubt cowering behind their cell doors trying to read fate's scribblings in the dark.

Who are these strange figures coming through that hole in the white wall to move about in this pageant of death? Up to now it has not been divulged who will lead in this human sacrifice; which the Moloch-like chair is demanding in the last hour of the night. It is Ruth Snyder who comes through the door.

Chicken Served at 'Dead Man's Dinner'

By Universal Service.

OSSINGING, N. Y., Jan. 13—Judd Gray, at his "dead man's dinner," his last meal on earth, had chicken soup, his favorite dish, served to him as he sat within a steel cage. Three keepers watched him. He could see them outside, but he paid no attention.

Chicken came next, with mashed potatoes. With them was a dish of celery and stuffed olives. They were eaten to the last olive. Judd was hungry.

The chicken and "fixings" devoured, Judd turned to his dessert. Ice cream he had ordered, and "good coffee," which he had asked for especially.

SENTENCED TO DIE

Together they heard the words that meant death in the electric chair. Then separately, like wolves snarling after the kill, they fought each for their own life. But to no avail.

DEATH ENDS THE DRAMA

Last night the drama ended for Ruth and Judd. They paid the full price of their crime as Robert Elliott, professional executioner, shot the death-dealing voltage through Sing Sing's electric chair—and the state avenged the murder of Albert Snyder.

Ruth Warns of Passion That Lives in Darkness

Avoid the love that must be cloaked with darkness and lies!

As the scales of her fate teetered back and forth, Ruth Snyder sent to women this message from the death house of Sing Sing Prison, where she awaited execution for the murder of her husband. She told them:

(Copyright, 1928, by New York Daily Mirror.)

"Love can only live in God's sunlight, if it's on the level.

"It's got to have the brains in it and it's got to have the heart in it, and what's most, it's got to be something that's always out in the daylight and the sunlight, with nothing to hide."

"Our love (her's and Judd Gray's) was not in any way bestial—it was the outcome of a great love—if I was a bad woman—I could have gotten a man with money and not a pauper to give my 'sex lure' to.

"So you can see what a pup this monkey is making of himself, in saying I had all of this and that."

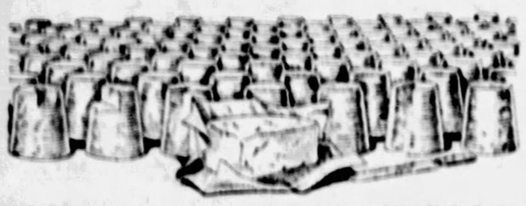

The Event of the Year!

"Perfect" Butter Down 6c to 53c a Pound

This tremendous drop—partly the market, partly our own contribution to your market basket—should beat last year's day record of 312 tubs.

Eight Butter Stations racing with time to beat a record—worth coming to town to see.

Cauliflower large head *19c*

Shellwhite Fresh Eggs.....doz. 59c
Delra, The new Oleomargarine, 3 lbs. 85c
Pork Loins.....lb. 19c
Long Island Ducks.....lb. 42c
Home-made Mush.....2 blocks 25c
Pecan Rolls.....each 40c
"South American" Coffee....3 lbs. $1.29
Imported Roquefort Cheese.....lb. 60c
Fillets of Haddock.....lb. 23c
"Blue Goose" New Potatoes..½ pk. 39c
Del Monte Prunes.....2 pkgs. 49c
Armour's Star Skinned Hams, whole or half.....lb. 25c
McCann's Tea Balls.....(box of 20) 29c

Special Restaurant Feature
Roast Goose Dinner, 75c
A Treat for Lagging Appetites

McCANN'S
"Absolute Reliability"
MARKET STREET DIAMOND SQUARE

James Wettach
20-22 Allegheny Market
We issue and redeem S&H Discount Stamps

A Real Bacon Sale

Wiltshire BACON WHOLE OR HALF PIECES **35c lb**
Large Skinned Hams.....25c lb.
Ham Slices—each .....25c and 35c
Legs and Loin of Lamb.....35c lb.
Beef Roasts, 25c lb. | Fresh Hams, 22c lb

JAMES WETTACH, 2 Stands
20 and 22 Allegheny Market
FREE 10 Green Stamps extra with a purchase of 50c or over, if you bring this ad with you. Sun-Tele

QUALITY SERVICE
MACK'S-MARKET
PHONE ATLANTIC 5653-5654
H. McCLAIN PROP
439 LIBERTY AVE OPPOSITE WABASH DEPOT

Small Pork Loins, lb. 19c
Rolled Rump or Shoulder, lb. 35c
Chuck Roast, lb. 25c
Black Hawk Hams, lb. 25c
2 lb. 50c Sliced Bacon 75c
Zoller's All-Pork Sausage lb. 33c
Fancy Corn, 2 Cans 29c
Pineapple, Can 20c
Fancy Assorted Preserves, 2 Jars 55c
Fancy Jelly, 3 Glasses . . . 25c

KEYSTONE STORES
We Sell for Less

Keystone Stores

C-1925

WISE SPENDING—
IS THE SECRET OF SAVING

And you can find no better place to spend wisely on your grocery needs than in a KEYSTONE STORE.

"WHERE THRIFTY BUYERS MEET"

IVORY SOAP MEDIUM SIZE CAKES **4 for 25c**
Large Box Gold Dust 27c Old Dutch Cleanser 3 for 25c Large Box Chipso 23c

MOTHER'S OATS Regular Style **2 bxs. 19c**
Aunt Jemima Pancake Flour 2 pkgs. 25c 10 lb. sack Yellow Corn Meal 40c

KARO SYRUP 1½ lb. cans Blue Label **2 for 19c**
Log Cabin Syrup 27c can Qt. Jar Apple Butter 25c Large Jar Preserves 25c

MATCHES SEARCH LIGHT BRAND **6 large boxes 25c**
50 ft. Clothes Line 39c 16 oz. Cotton Mops 39c Carpet Brooms 49c

Jersey **CORN FLAKES** Stays crisp in milk or cream. **2 Large Boxes 15c**

Campbell's **BEANS or TOMATO SOUP** **3 cans 25c**

Large Cans **ARGO MILK** Rich and Creamy **3 for 29c**

Bacon Sunny Farm (Rindless) **25c pkg**
Navy Beans 3 lbs. 25c Lima Beans 3 lbs. 25c

Coffee Neighborhood Brand **39c lb.**
Eagle Brand Milk can 20c Evap. Peaches lb. 20c

Peaches Mission Brand lge. can **20c**
Del Monte Pineapple lge can 30c Cherries 38c

Corn N-Joy Brand **2 cns. 25c**
No. 2 Can Tomatoes 10c Succotash 17c

Prunes Large and Sweet lb. **10c**
Shredded Wheat 10c Puffed Wheat 13c

Jello Assort. Flavors **3 for 25c**
English Walnuts 32c lb. No. 2 can Pineapple 22c

Heinz Tomato Ketchup large bottle **24c**

Kisses Fresh P-Nut Butter 2 lbs. **25c**

KEYSTONE STORES CORP.

SEE OTHER GROCERY AND MARKET ADS

A. & P. TEA CO. . . PAGE 6
VOGEL BROS. . . . . PAGE 6

6 DIAMOND SQ. 217 FOURTH AVE.

SIMON BRAHMS SON

Friday and Saturday Specials Friday and Saturday Specials

NATIONAL BISCUIT CO.
Special
Iced Romantic Puffs
28c
Regular 40c value

EVERYTHING GOOD TO EAT

Pure Cane Granulated **SUGAR 5 lbs. 32c** Limit 5 Lbs.

Special, Small Home dressed PORK LOINS. Any Size, lb. **18c**

Shoulder of Spring Lamb Roast, lb. **20c**

Dunlevy or Zoller's Pure Pork Sausage, lb. **30c**

Sugar Cured California HAMS, 4 to 6 lbs. average, lb. **17c**

Fresh Dressed Frying or Roasting CHICKENS, lb. **43c**

Special Arcade Blend **COFFEE 3 lbs. 99c** Limit 3 Lbs.

Fancy Wisconsin **SWISS CHEESE 45c lb.**

GROCERY SPECIALS

Peter's Milk Cocoa, can.....29c
Kim's Pure Asst. Preserves, 2-lb jar.....39c
New Shipment Comb Honey, each.....29c
Large Dill Pickles, quart jar.....23c
No. 2 can Del Monte Crushed Pineapple, can.....19c
Frazier's Catsup, 14½-oz. bottles, 2 for.....29c

Extra Fancy Selected **EGGS 2 doz. 89c**

Butler's
for better groceries

Finest Quality Mealy White **Potatoes** *Special This Week* PECK—15 lbs **30c**

Fancy Extra Small Sifted **PEAS** Regular Price, Can 21c *Special This Week* **2 Cans 35c**

Outstanding Bread Value!

More wholesome because it is made with milk. Low price because we bake it ourselves.

Our Home Made **BREAD** *Large Wrapped Loaf* . . **8c**

Van Camp's TOMATO **SOUP . 3 Cans 20c**

Van Camp's or "Dundee" **M·I·L·K . 3 Tall Cans 29c**

Buckwheat Flour, Old Fashioned Butler County 5 lb Sack 30c
Peters' Milk Cocoa, Just Add Hot Water, Can . . . 25c
Edwester Toasterette Crackers, Lb . . 37c
Cigarettes, Lucky Strike, Camel, Old Gold, Chesterfield 2 Pkgs 25c

Our "Special" **COFFEE** *Wonderful Value* lb **33c**
"Peerless" Blend Coffee, lb . . . 37c

"CRESCENT" SPAGHETTI OR **MACARONI** Highest Grade **3 Packages . . . 25c**

CALIFORNIA SOFT SHELL **WALNUTS** Good Quality . lb **20c**

Fancy Long Cut **Sauer Kraut** Large Can . **10c**

Fancy Button Mushrooms, Can 35c
Fancy Queen Olives, Bottle 12c
Fancy Stuffed Olives, Bottle 15c
Baker's Shredded Cocoanut, Pkg . . . 14c
Swansdown Cake Flour, Pkg 34c
Pure Extracts—Vanilla, Lemon, Bottle 15c

Fancy Selected **EGGS** doz **43c** Cloverdale **EGGS** 12 in Carton **57c**
Fancy SLICED BACON No Rind. ½ lb. in Sanitary Wrapper. . **23c**

"Jenny Wren" **Cake Flour** Large Pkg . **35c**

Hartley's Marmalade, Jar 34c
Heinz Rice Flakes, Package 12½c
Best Pink Salmon, Tall Can 18c
Post Bran Flakes . . . . . 2 Packages 25c
Gold Medal Pancake Flour, Package . . . 10c

Rich, Pure, Delicious **Preserves** Pound JAR **25c**
FRESH FRUIT AND SUGAR ONLY. CHOICE OF SEVERAL KINDS

Saturday MEAT Specials
We Guarantee You Satisfaction

Pork Roast ½ LOIN or whole lb **23½c**
Fresh Hams To Roast lb 23c
Pork Steak Shoulder lb **25c**
"ALLERTON FARM" PURE PORK SAUSAGE lb 30c
Sugar Cured **HAM** Hickory Smoke lb **25c**
Breast of Veal For Filling lb 25c

There Is a Butler Store Near You

JOSEPH HORNE CO

Order Board, COurt 3000 — A TRULY METROPOLITAN STORE — Store Hours, 9 A.M. to 5:30 P.M.

Boys' Clothes Attractively Priced

SUITS; fancy-mixed patterns; four piece models; two pairs of golf knickers; sizes 7 to 16 years. Special, **$12.00, $14.00 and $16.00.**

BLUE SUITS; double-breasted cheviots with two pairs of golf knickers. Sizes 8 to 17 years. **$17.50.**

JUVENILE SUITS; washable tops and trousers, or washable tops with wool trousers. Long sleeves. Sizes 3 to 8 years. **$1.95 to $4.95.** Finer suits, sizes 3 to 7 years, many French-made, **$3.95 and $4.95.**

OVERCOATS; fancy-mixed patterns; double-breasted with convertible collars. Sizes 3 to 9 years. Special, **$12.00, $14.00 and $20.00.** For larger boys, sizes 11 to 15 years, special, **$14.00, $16.00 and $20.00.**

PLAY-BOY SHOES, high and oxford models, sizes 1 to 6, always **$4.85.**

The newest in Boys' Furnishings.

—Horne's, Boys' Store, Third Floor—

Girls' New Dresses in Gay Cotton Prints

The latest to join the dress ranks for 6 to 14-year girls are these new prints—so refreshing in new colors and dance-about patterns.

Seven different styles in chambrays and other cottons at **$1.95**, and eleven different styles in broadcloths and the like at **$2.95**. Sizes 6, 8, 10 years with bloomers, 10, 12, 14, 16-year sizes without.

Girls' Leather Jackets in hip-length type. Wool-lined, convertible collar, patch pockets and belt. Stout capeskin in navy, black, or brown. 8, 10 and 12-year sizes. **$17.50.**

—Horne's, Third Floor—

Young Girls' New Hats

Girls of the very much younger set are no less interested in bright new millinery at the moment than their older sisters.

They will be delighted to find here very new ones that definitely hint at spring with new straw braids, faille silks, crocheted viscas and the like. 6 to 14-year sizes. **$4.50 to $7.50.**

—Horne's, Fourth Floor—

Boys' Socks of Imported Wools

Fine imported wool golf socks for boys of 5 to 14. Light or heavy weight. Plain colors with fancy cuffs at **$1.15**, or in all-over patterns at **$1.95.**

Boys' Gauntlets: Teddy Bear gloves with leather palms and fleece-lined. Black only. 5-year sizes to 14's. **$1.25.**

—Horne's, Main Floor—

A Step Forward in Electric Radios

The new Atwater Kent "37" is the smallest Electric made . . . and the lowest-priced. In its tiny case—17⅛ inches long, 10¼ inches wide, and 7¼ inches high—is contained all of the equipment except the speaker. It uses A. C. tubes and power tube, which with the improved Atwater Kent speaker, produces a marvelously clear and natural tone. Complete, with all equipment, installed, **$141.00.**

We have just received a large supply of these new models—which have heretofore been scarce—and are in a position to give immediate delivery.

Deferred Payments Arranged

—Horne's Balcony—

Silk Rest Robes Exquisitely Quilted

$9.85

Exceptional Values

Heavy crepe de chines and crepe-back satins are beautifully quilted in those close-patterned blocks that are rarely to be had at this price. The interlinings are those light wools that are so gently warm to the wearer. The sleeves are set-in, a further point not usually associated with this price. Contrasting linings in seco—silk crepes in some.

Three style types in a wealth of lovely colors not omitting any of the high or pastel shades. Also many blacks. Sizes 16 to 44.

Cotton Lingerie

85c

Philippine Gowns in white nainsook, characteristically embroidered. Irish picot-edged nainsook gowns in flesh or white. Sizes 15 to 17.

Chemises in white nainsook, sizes 36 to 44. Step-ins in flesh or white, sizes 19 to 23. Irish or filet-edged.

Bloomers in plain lingette or filet-edged nainsook. White or flesh. 23 to 27 sizes.

—Horne's, Third Floor—

Black Satin Crepe

$1.45 yard

A dress fabric with an undisputed place in the spring mode, in a special selling. A weight suitable for draped, flared or pleated modes. 39 inches wide. Some 1500 yards offered in this January selling.

—Horne's, Main Floor—

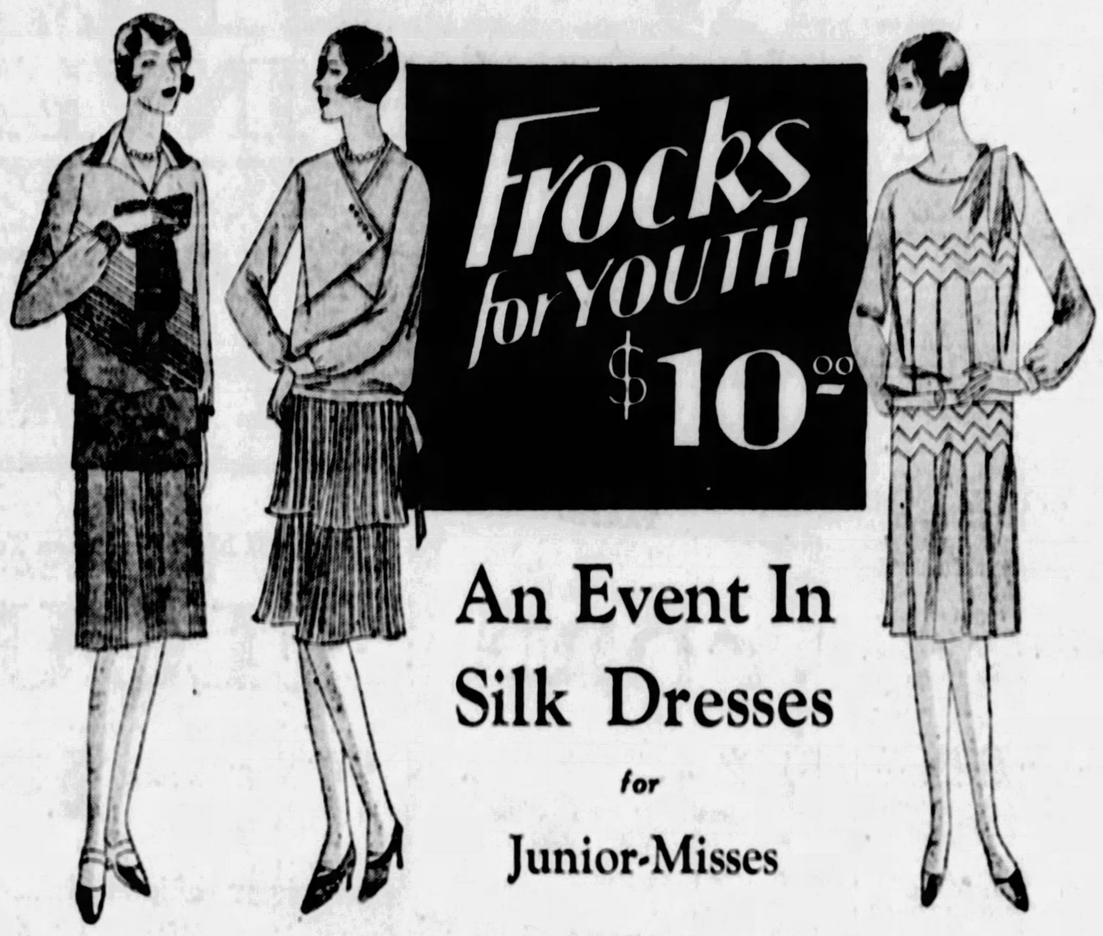

An Event In Silk Dresses for Junior-Misses

WE have selected 25 styles from the best and prettiest silk crepe frocks we could find, to be sold at this price, and they will be ready, all fresh and new, to greet Miss 13-to-17 on Saturday morning.

There are tailored models for school in navy blue with polka dot ties, and others which are smocked; and semi-dressy frocks, one and two-piece models, for many kinds of wear, in a great array of colors—shades of red, rose, beige, new light blues, greens, and two-shade combinations.

All told, it is a collection of frocks to delight every one of the more than three hundred junior-misses which it is prepared to accommodate.

—Horne's, Second Floor—

—And Hats for Youth!

Also there are those who remain true to felt, and for them there are felt hats in equally delectable colors.

Both the silk and the felt hats are in the **$5.00 to $10.00** range.

—Horne's, Fourth Floor—

For Miss 13-to-17—hats of silk faille, plain or embroidered, and of the silk combined with straw to give a hint of Spring. In soft blue and green shades, wood tones, sand, rose and lipstick red.

Week-End Candy Special 2 Pounds, $1.00

Assorted chocolates, almond scotch, jumbo gums, and assorted hard and filled confections.

—Horne's, Balcony—

Granite Silk Stockings

A practical silk service-weight stocking with a four-inch garter block in the lisle welt. Eight colors and black and white. With lisle foot at **$1.75**, with silk foot at **$1.85.**

—Horne's, Main Floor—

Beauty Expert Here Next Week

A representative of Denney's, makers of fine cosmetics, will be in the Toilet Goods Department all next week to consult with you concerning the care of the skin. No charge.

—Horne's, Main Floor—

Women's Gloves in Capeskin

Capeskin is a little weightier glove skin than most and hence particularly equal to the trials of winter weather. It slips on easily with a slight side opening. Prix seam, light gray, mode or brown. Washable. **$3.50.**

—Horne's, Main Floor—

Sale of White Linen Handkerchiefs

Women's

Plain 'kerchiefs with narrow hems, **75c dozen.**

Fine linen; some with spoke hems of varying widths, some with tape borders and hand-rolled hems, **3 for 50c.**

Hand-embroidered ones of exquisitely fine linen, **50c each.**

Men's

Plain white linen with ¼-inch hems, 6 for **95c.**

—Horne's, Main Floor—

GIFTS for the Graduate

The thorough knowledge of graduates' requirements and the careful merchandising preparations behind Horne's reputation as "Specialists to the Graduate," make this the logical place to come in quest of gifts. You'll find the following departments particularly rich in possibilities:

Jewelry	*Stationery*	*Scarfs*
Leather Goods	*Gloves*	*Umbrellas*
Luggage	*Hosiery*	*Lingerie*
Books	*Handkerchiefs*	*Negligees*

Personal Service:—Ready to make suggestions and to shop with you or for you, having gifts attractively wrapped and sent direct from the store, if you request it. (Balcony.)

20 Misses' Fur Coats Now $200.00

In this group of repriced coats (in sizes 14 to 20), young women have choice of a variety of youthful furs, although there are not many coats of any one kind—in some instances just a single garment. The lot includes:

A Coat of Brown Pony, trimmed with Alaska seal.
Coats of Blonde Pony, trimmed with red fox or suede.
Coats of Brown or Gray Caracul Kid, trimmed with fox.
Coats of Muskrat.
Coats of Black Pony, with black fox collars.
A Coat of Civet Cat.
A Coat of Ombre Coney.
One Girl's Coat, size 10, of Unplucked Otter.

—Horne's, Second Floor—

Misses' New Dresses of Gay Printed Silks

Bold, outstanding patterns on backgrounds of black, navy blue or white, and more modest flower and conventional patterns in an intermingling of colors, and checks with a sportive air—all are available in a showing of misses' printed silk frocks ranging in price from **$25.00 to $39.50.**

They include afternoon styles, and the sports kind of frocks which are worn under sports-type coats of cloth or fur.

Most of them are of the firm printed flat crepe, although at $29.50 there are also some dresses of printed chiffon.

—Horne's, Second Floor—

Women's Furred Coats Now $55.00 and $85.00

There is a rackful of the coats at $55.00, made of flat and pile fabrics, in black, brown, and tan shades. They are trimmed with beaver, skunk, wolf, kit fox and black caracul.

The coats now marked $85.00, which include some for large and small women, as well as regular sizes, are of very fine, smooth-surfaced and suede cloths. They are in black and brown, trimmed with skunk, beaver, silver fitch and wolf.

—Horne's, Second Floor—

New Oxfords for the Junior-Miss

Two new oxfords that bring forth the two-leather trend even for the most tailored walking shoe for youth.

A Russian calf oxford with imitation galuchat tongue believes that toes and eyelets should both be square. A very flat heel. Black and brown. **$6.50.**

Another in Russian calf displays imitation snake on the quarter and tongue. The soft toe is creased. Square eyelets and a military heel. Brown or black. **$7.50.**

—Horne's, Second Floor—

Important to Men

The Markdown of Suits and Overcoats

A great many of our fancy-mixed Suits, and our plain blue and fancy-mixed Overcoats are now priced considerably less than regular.

$28 $36 $44 $52 $60

A large portion of our regular stocks are included. There is a complete range of sizes, and all prevailing models, in the Markdown selections. Select while you can . . . at these lowered prices.

—Horne's, Men's Floor—

Last Day of the Manhattan Shirt Sale

All Manhattan colored shirts are sharply reduced for this semi-annual disposal. Collar-attached, neckband and separate collar-to-match styles. Sale prices: **$1.85 to $9.85.**

All Manhattan Colored Pajamas, now **$2.85 to $23.85.**

—Horne's, Men's Store, Main Floor—

Golf School Daily. Phone Court 3000 for appointments. Third Floor.

9x12-Foot Rugs Reduced

Seamless Axminsters.....$34.50	**Seamless Worsted Velvets, $58.50**
Seamless Velvets.....$36.50	**Fine Royal Wiltons.....$78.00**
Fine Seamless Axminsters, $48.50	**Fine Worsted Wiltons....$119.75**

For living, dining and bedrooms . . . at these lowered prices . . . in a stock reducing movement preparatory to inventory.

—Horne's, Sixth Floor—

CHAIR INDORSED BY CLERGY HERE

Only one voice was raised unequivocally against capital punishment in a canvass of the opinions of representative Pittsburgh clergymen of all denominations today. Most of those questioned said they approved of the death penalty. Some would not commit themselves. Dr. S. H. Goldenson said there is "a better way." But only one, the Rev. E. W. Kochin, rabbi of the Tifereth Israel Temple, Clark and Fullerton streets, who cannot speak English, came out squarely for the abolition of the electric chair. Here is what the ministers said:

THE REV. DR. PERCY G. KAMMERER, rector of Trinity Protestant Episcopal Church — Capital punishment came into being for the protection of society. Whether it serves as the best protection, is a question that requires a great deal of study, and that can only be done by experts in the field of criminology and law. It is a field in which individual personal opinion is of no value whatsoever.

THE REV. DR. S. N. HUTCHINSON, pastor of East Liberty Presbyterian Church—I still believe that the word of the Bible, "Whoso sheddeth man's blood, by man shall his blood be shed," is the best solution of the homicide problem in this age or any other.

THE REV. DR. W. I. WISHART, moderator of the General Assembly of the United Presbyterian Church—I think we should have capital punishment. I don't think we have reached the point where it can be wisely abolished. It is unpleasant to contemplate, but seems, from my point of view, a necessary thing.

THE RT. REV. HUGH C. BOYLE, bishop of Pittsburgh diocese of the Roman Catholic Church—I haven't any opinion on capital punishment. There is nothing that I would care to say about it.

THE RT. REV. DR. ALEXANDER MANN, bishop of Pittsburgh diocese of the Protestant Episcopal Church—I have an opinion on capital punishment, but I do not care to express it. I suppose you are trying to capitalize the interest in the subject that has been raised at this moment by the execution of Mrs. Snyder. Such a discussion at this time would be tommyrot. The question of capital punishment always comes up after the execution of some notorious criminal, but it has no bearing. In 48 hours the matter will be forgotten. I cannot see that any useful purpose will be served by my airing my views.

THE REV. G. W. SHELTON, pastor of the Second Presbyterian Church—I'm for capital punishment—for it, out and out. It is the greatest protection for society. I suppose I know less about the affair that led to the execution last night than anybody else in the country, Judd—and what was the woman's name? Well, I suppose people's sympathy is going out to them today. But my sympathy goes to the poor fellow they killed. Think of the man that lost his life. We need a great deal more capital punishment. It should be surer and swifter. The Bible authorizes it.

THE REV. G. E. BRENNEMAN, pastor of the Smithfield Street Methodist Episcopal Church—It is to be regretted that the present state of society is such that capital punishment is necessary. But in view of existing conditions it is necessary for the protection of society, and is justified by the teaching of God's word.

THE REV. E. W. KOCHIN, rabbi of the Tifereth Israel congregation—According to my belief, capital punishment should be abolished.

THE REV. DR. SAMUEL H. GOLDENSON, rabbi of Rodef Shalom congregation—There is a better way than capital punishment.

PITTSBURGH ASKED TO IDENTIFY BODY IN RIVER

WELLSVILLE, O., Jan. 13.—Pittsburgh authorities have been asked to aid in identifying the body of a laborer, about 40, found floating in the Ohio River here. In the man's pockets was $7.

SHOP AT VOGEL'S ARCADE MARKET
439 MARKET STREET
SPECIALS

Pressed HAMS Whole or Half, Lb. 25c
Fresh PORK Shoulders—Whole Lb. 15c
Fresh HAMS To Bake 10 TO 12 POUND AVERAGE 19c
PORK LOINS Home Dressed Lb. 18c
Fancy VEAL Breast & Shoulder Lb. 15c
Fancy CHUCK Veal Roast Pound 18c
FANCY TUB CREAMERY BUTTER, lb., 57c
439 MARKET STREET

Ralston
The Whole Wheat Cereal
Also Maple-Flake—The Entire Wheat Flake
Checkr Corn Flake—The Super Flavor Corn Flake

Ralston
The Whole Wheat Cereal
Also Ry-Krisp—The Entire Rye Wafer
Purina Whole Wheat Flour

Hotel Henry
5th Ave.
Near Smithfield St.
FRIDAY, JANUARY 13
Table d' Hote Dinner, $1.25
From 5 Till 8
Fresh Crabmeat Cocktail
or
Compote of Fruit Maraschino
Coeur de Celery
Puree Split Pea Soup Mongole
Chicken Consomme Bonne Femme
Broiled Lake Erie Whitefish
Beurre Persle
Ragout of Spring Lamb
Printaniere
Sirloin Steak, Minute,
Forestiere
Roast Long Island Duckling
Apple Sauce
Omelette Champignons Frais
Rissole Potato
June Peas in Cream
Strawberry Sherbet
Hawaiian Salad
French Rolls
Fruit Sundae Cake
Chocolate Eclair
Coffee Tea Milk
Music by Brookin

Hot meals without work

SHREDDED WHEAT

12 Ounces -- 12 Biscuits

Help the whole family to better health
Save yourself time and trouble
Serve it with hot milk

• MADE AT NIAGARA FALLS •

RECORD BREAKING!!
PRE-INVENTORY
ESTABLISHED 1859
"W CONOM ULES"
SALE

Maine Style CORN 2 cans 21c

Gold Medal Kitchen Tested or Pillsbury's Best FLOUR 24½ lb. sack 103

Standard Pack PEAS 2 cans 23c

A & P Family Flour 24½ lb. sack 87c

Sunshine Krispy Crackers 2 lb. qu. 25c

Red Ripe—full pack Tomatoes 3 cans 22c

8 O'Clock COFFEE America's Most Popular Brand lb 33c

Campbell's Tomato SOUP 3 cans 22c

Pink Salmon tall can 18c

Delicious Apple Butter large jar 19c

Palmolive SOAP 3 cakes 19c

Lucky Strikes, Old Golds, Chesterfields, Camels Cigarettes 2 pkgs. 25c
Scrap Tobaccos your favorite brand 3 pkgs. 25c

Campbell's Beans 3 cans 22c

Beans Iona Stringless 2 cans 25c

Chipso Large pkg. 19c

Octagon SOAP 10 cakes 53c

Menu Brand Ketchup 2 bottles 25c

DAIRYMAID BREAD large double loaf 8c

GOLD DUST large pkg. 25c

Whitehouse or Van Camp's MILK 3 tall cans 29c

Aunt Jemima
Pancake FLOUR 2 pkgs. 21c
Buckwheat FLOUR 2 pkgs. 25c

THE GREAT ATLANTIC & PACIFIC TEA CO.

STORE HOURS: 9 A. M. TO 6 P. M.

FRANK & SEDER

STORE HOURS: 9 A. M. TO 6 P. M.

MEN! Reductions of A FOURTH to A THIRD on Thousands of

Hart Schaffner & Marx Suits & Overcoats

Featuring Special Groups Originally Priced at $40—$45 and $50.....at **$28**

New garments—hundreds of them—taken right from our own stock and drastically reduced. Special emphasis is placed on this particular group at $28 owing to the remarkable value here waiting your choice tomorrow! And the selection is complete — every style, every color and pattern, every size for men and young men is to be found in this group! Many of our customers who know value will select both a Suit and an Overcoat tomorrow while these tremendous savings prevail!

Men's and Young Men's Suits, From Prominent Makers—Originally to $35—Now $23

Hart Schaffner & Marx Suits and Overcoats—Originally to $65—Now $38

Hart Schaffner & Marx Suits and Overcoats, Originally up to $75—Now $47

You Can Buy Hart Schaffner & Marx Garments on Our

BUDGET BUYING PLAN *Pay in 10 Weeks*

This convenient plan enables you to wear your garment while paying for it out of your weekly salary in small equal amounts over a period of 10 weeks. No additional charge is made for this service!

Take Express Elevators to Our Men's Store—Fourth Floor

Prices Cut to New Low Levels in This Drastic Sale of

FUR-TRIMMED COATS

That Sell in Regular Stock at $39.75 to $59.75 **$25**

Because of past bad weather conditions and present inventory season, we are forced to unload these coats at radical reductions. The saving on every one of them is so great that no woman who has delayed buying her winter coat can afford to miss this sale.

A wonderful collection of sports and dress type coats in smart, effective materials, suitably colored. All coats are generously fur trimmed and lined and warmly interlined. The tailoring is exceptionally high grade throughout. Included among the furs used on collars, cuffs, fronts, borders and panels are Manchurian Wolf, French Beaver, Kit Fox, Jap Fox, Caracul, Opossum and Vicuna.

All Sizes for Women, Misses and Larger Women

Frank & Seder—Second Floor

Fine Coats Now $35 Instead of $69.75
Fine Coats Now $49 Instead of $95.00
Fine Coats Now $65 Instead of $110.00
Fine Coats Now $75 Instead of $149.75

Frank & Seder—Second Floor

On Sale Tomorrow—110

FUR COATS

½ off

$398 American Broadtail Coats — beaver, rose fox and platinum fox trimmed	$199
$498 Cocoa Squirrel, fox and self trimmed	$249
$598 Natural Squirrel Coats, platinum fox and self trimmed	$299
$550 Japmink Coats, fox trimmed	$275
$225 Marmink Coats, fox trimmed	$112.50
$598 Squirrel Trimmed Platinum Caracul Coats	$297
$398 Bronze Caracul Coats, fitch and fox trimmed	$199
$298 Odd Sport Fur Coats	$149
$598 Leopard Coats—beaver, fox, fitch trimmed	$299
$398 Zebra Coats, raccoon trimmed	$199
$298 Susliki Coats, fox trimmed	$149
$498 Cocoa Caracul Coats, kolinsky squirrel and fox trimmed	$249
$298 Civet Coats, skunk and self trimmed	$149
$298 Mole Coats, squirrel and self trimmed,	$149
$398 Hudson Seal Coats (dyed muskrat), squirrel, skunk and self trimmed	$199

112 ODD FUR COATS—Formerly Sold From $150 to $300..... **$100**

Frank & Seder—Second Floor

Hundreds of New, Smart Spring Styles

DRESSES

To Be Sold Tomorrow Much Below Their Regular Worth

$11

Dresses for Every Occasion in Every Fabric and Style of the New Season

A master stroke of merchandising brings these new style successes to you at only $11. Before the Spring fairly opens, advance models are offered to you at a record-breaking low price!

Sizes for Women, Misses and Larger Women

Sale on Our Second Floor.

Tomorrow! Men's Up to $5

GLOVES

Gloves from some of the best makers in the country—standard advertised brands that sell at twice this sale price are included, **$2.45**

Genuine Mochas! — Fur Lined Gloves — Auto Gauntlet Gloves — Lined Gloves—Unlined Gloves—Dress Gloves — Washable Kid Gloves — Street Gloves.

Men's Store—Fourth Floor

New Hats *Smart Styles at a Feature Price* **$5**

Clever hats made of fine crochet and felt combinations in all the bright Spring colors. Styles that are distinctively different. *Third Floor*

ENTIRE STOCK BOYS' O'COATS

Hundreds of Overcoats in every prevailing style, color and pattern now marked at just half their prices of only a few weeks ago.

½ OFF

Buy your boy's Overcoat now at these savings—he can wear it the remainder of this season and have a good coat for next Fall and Winter.

All $10.00 O'Coats, $5.00
Sizes 2½ to 10 years.
All $12.50 O'Coats, $6.25
All sizes 2½ to 18 years.
All $18.00 O'Coats, $9.00
All sizes up to 18 years.
All $25 O'Coats...$12.50
Finer materials; all sizes.
All $30 O'Coats...$15.00
Our very finest boys' coats.

Boys' Clothing—Fourth Floor

Clearance!

Tots' Winter Coats $5 and $10

Valued at $7.95 to $21.95

Little sister and little brother coats in plain and fur trimmed models; chinchilla and other wool fabrics; sizes to 6 years.

Infants' Dept.—Third Floor

Girls' $19.95 Winter Coats

High grade coats of suede, Bolivia, tweed and plaids; some plain tailored, others with fur collars and cuffs; wanted colors. Sizes 6 to 16. **$13.95**

Girls' $5 Wool Dresses

Several attractive styles of wool crepe and other materials in one and two-piece models; sizes 8 to 14. **$2.98**

Frank & Seder—Third Floor

Entire Stock of 1,000 Prs. Women's

ANDREW GELLER SHOES

(Alligator and Snakeskins Excepted)

Regularly Priced at $12.50 to $16.50 $9.95 Pair

Andrew Geller's most popular and newest models are included in this sweeping sale. Geller shoes, famed for their originality of style and complete comfort, are rarely sold at reduced prices—so this is one of the great opportunities of the year.

Patents, Satins, Suedes, Kidskins, in all the most wanted colors and combinations. All sizes.

Frank & Seder—Third Floor

Established 1879

RICHMAN'S CLOTHES

Sale or no sale, you are not likely to match these clothes in quality at a price near ours—we hold no sales because the standard every day Richman price is the lowest figure at which our quality can be sold—you will appreciate the truth of this statement if you come in, after you have shopped around a bit, and see the rich woolens and fine workmanship in these smartly styled suits and overcoats—new models and new weaves in a very complete range of sizes and proportions.

Your Choice of Any Suit, Overcoat or Tuxedo Suit

ALL $22.50

Again, more than a thousand machines are humming in our two great factories—and 2400 happily contented stock owning workers have returned from their annual two weeks' paid vacation, fired with the ambition to make Richman's Clothes better than ever—to make clothes that will reflect credit alike upon their company and the man who wears them.

No Charge for Alterations Extra Trousers—$3, $4, $5, $6

The Richman Brothers Co.

Just One Richman Store in Pittsburgh

Johnstown Store, 538 Main Street — 221-223 Fifth Ave. — New Castle Store, 131 E. Washington St.

Between Wood and Market Streets

Open Saturday Evenings Until 9 O'Clock

CROWD FIGHTS TO GREET LINDY AT COLON

By Universal Service.

PANAMA, Jan. 13.—After his three-day reception on the Pacific side of Panama, Col. Charles A. Lindbergh hopped off from Campo Lindbergh at 9:45 o'clock yesterday morning and crossed the continent to France Field, landing at 10:30. After twice circling the City of Colon, the Spirit of St. Louis gracefully landed while 10,000 cheered.

From the landing field to Colon Col. Lindbergh's auto ride was a much more hectic affair than his flight across the Isthmus, featured by a terrific crush in which the police were helpless before the thousands, who fought madly to get near the famous flyer. Lindy rode with Gov. Demosthenes Arosemena of Colon Province.

Across the imaginary line and into the Canal Zone the procession traveled, and there the situation was little better so far as the excitement went, the crowds still being out of control. The crowds in the little city were augmented by people from the army posts.

Col. Lindbergh attended a dinner at the Strangers' Club in Colon.

Today

(Continued from Page One)

done, and are capable of big planning.

If Hoover were president, there is little doubt that this nation would do some building worthy of the world's richest country. There is also no doubt that the backing of Ford and Edison, both a million miles from professional politics, would have great influence on public opinion and voting.

B. C. FORBES, who knows finance and men that manage it, says don't invest in tips. "Buy the stocks of companies headed by the ablest brains in America."

That is the best "stock tip" ever given, if you can identify the ablest brains, and then be sure that they are using their ability for their stockholders.

SOME very able brains, years ago managed New York's subways and street car lines and the things they did to their stockholders gave a good financial imitation of Dante's Inferno. They took out tens of millions, their stockholders got stock certificates valuable as wall paper only.

THERE is, however, no doubt that the best investment is in human intelligence, and the moral side of big business has improved. Besides, honesty now pays bigger dividends than the other thing ever did.

KILAUEA, earth's biggest active volcano, is active, spouting rock, fire and lava over the Hawaiian landscape. Natives believe that the goddess is angry, and, before missionaries arrived to save them, and organize their sugar business, a few humans might have been thrown into Kilauea's fire pit, to pacify the divine anger.

NOW we know that the volcano is one of the earth's safety valves, releasing surplus heat, building more land on an ocean too big. Some day, men will take the hint, tap earth's interior fires, releasing energy inexhaustible, harnessing volcanic force as they have harnessed the lightning, instead of fearing it.

(Advertisement.)

HAVE COLOR IN CHEEKS

If your skin is yellow—complexion pallid—tongue coated—appetite poor—you have a bad taste in your mouth—a lazy, no-good feeling—you should take Olive Tablets.

Dr. Edwards' Olive Tablets—a substitute for calomel—were prepared by Dr. Edwards after 20 years of study.

Olive Tablets are a purely vegetable compound mixed with olive oil. Know them by their olive color.

To have a clear, pink skin, bright eyes, no pimples, a feeling of buoyancy like childhood days you must get at the cause.

Dr. Edwards' Olive Tablets act on the liver and bowels like calomel—yet have no dangerous after effects.

They start the bile and overcome constipation. Take nightly and note the pleasing results. Millions of boxes sold yearly. 15c, 30c, 60c. All Druggists.

(Advertisement.)

Has No Gas Now!

Once a woman of her age had to be careful. Today, she eats anything she wants! A Stuart tablet—and after-eating distress *vanishes.*

Chew a Stuart tablet after the heartiest meal, and you, too, can smile at indigestion. Stops gas and belching. Ends sour risings. No soda, or other burning ingredient in this perfect alkaline; just magnesia, calcium carbonate, and other soothing things. A sweet stomach for twenty-five cents!

Wherever you find a drugstore, you'll find Stuart's. The handy metal box to carry in purse or pocket, is a quarter. The large size for 60 cents, and the family size, $1.20. A sweet stomach for twenty-five cents.

STUART'S DYSPEPSIA TABLETS

YOU'LL FIND PRICES OFF 1/4 TO 1/2 AT PICKERINGS CLEARANCE!

More furniture goes on the altar of sacrifice in this sale than we have ever offered in a January Clearance. OVERSTOCKED to such a vast extent that we are forced to drop prices as never before. If you are figuring on buying furniture of any kind, for any room, now is the time you should do it. Your dollars will do almost double duty and you can have all the credit you want.

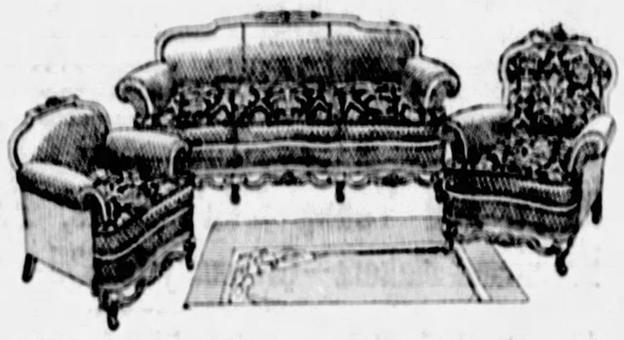

$150 Three-Piece Velour Living Room Suites Go for Just $99
$185 Three-Piece Jacquard Suites Go for Just $129
$275 Three-Piece Mohair Suites Go for Just $169
$300 Three-Piece Mohair Suites Go for Just $189
$325 Three-Piece Mohair Suites Go for Just $229

Liberal Credit

Choice of All Our Sample
Living Room Suites
Values Up to $300
$49
$59, $69 to $129

All our "floor sample" suites from the past season—taken from our show windows and regular display floors—
All now assembled in one section and offered at "give-away" prices for immediate clearance! Velours, Jacquards, Mohairs!
Wide variety of designs. All suites in this sample group slightly shopworn from being on display, but for all practical purposes as good as new.

Clean-Up of All
Sample Bedroom Furniture

Complete suites and separate pieces—remarkable variety of styles and all finishes.

Up to Half-Off Usual Prices

Complete suites, dressers, chiffoniers, vanity dressers, dressing tables, beds, etc.—a sweeping clearance of all our floor samples.

All The Credit You Want

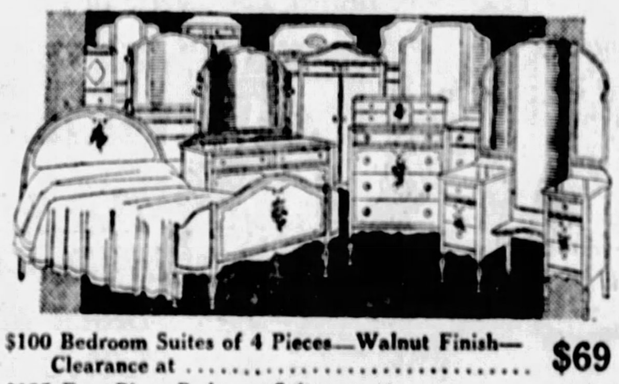

$100 Bedroom Suites of 4 Pieces—Walnut Finish—Clearance at $69
$125 Four-Piece Bedroom Suites go at Just $79
$150 Mahogany Finish Four-Piece Bedroom Suites, Go at $99
$185 Four-Piece Bedroom Suites Being Cleared at $129
$225 Four-Piece Bedroom Suites Go in This Sale at $149
$265 Four-Piece Bedroom Suites Go in the Clearance for $199

Large Variety of Finer Grade Bedroom Suites Go at Same Great Reductions

$225 Ten-Piece Dining Room Suites—Walnut Finish—in the Clearance For Just $159
$250 Ten-Piece Walnut Finish Dining Room Suites Go For Just $179
$350 Ten-Piece Decorated Walnut Suites Go For Just $229
$400 Ten-Piece Massive Walnut Suites Go For Just $299

All Sample
Dining Room Furniture Great Reductions

Taking all "floor sample" and odd dining room furniture — complete suites and separate pieces—and letting it go at a third to half regular prices.

The Credit Terms to Suit

Open Saturday Night

Pickering's

ON THE CORNER OF TENTH & PENN

Open Saturday Night

Stop Her Sore Throat

Don't experiment. For over thirty years wise mothers have been sure of quick, welcome relief by giving TONSILINE *The National Sore Throat Remedy*

Have Good Hair And Clean Scalp
Cuticura Soap and Ointment Work Wonders
Try Our New Shaving Stick.

Founded 1870 — CITIZENS SAVINGS BANK — Founded 1870

Christmas Club

15 CLASSES

—To Choose From—
$12.50 $100
$25.00 $250
$50.00 $500
$1,000

More Popular Than Ever With Folks Who Wish To Save for Any Purpose

4% INTEREST — If Payments Are Made When Due

CITIZENS SAVINGS BANK

SMALL WEEKLY PAYMENTS UP TO ANY AMOUNT DESIRED

The Bank to Bank on and Bank in

423 WOOD ST. COR. WOOD AND DIAMOND

ADVERTISE YOUR WANTS IN THE SUN-TELEGRAPH

LOFTIS BROS. & CO. EST'D 1858

The Old Reliable Credit Jewelers—*Largest in the World*

Loftis Building, 616 Liberty Avenue, S. E. Corner Liberty and Oliver Aves.

DIAMOND IMPORTERS SELLING DIRECT TO THE PUBLIC

DIAMONDS & WATCHES

Save the Diamond Guarantee

CASH OR CREDIT

Buy Your Diamonds at Our January Clearance Sale

IF YOU want your money to bring you the greatest Diamond value, visit the Loftis January Clearance Sale. Our big stocks of highest grade blue-white Diamonds must be reduced before inventory and we have cut prices sharply to induce immediate buying. All other items in Jewelry, Watches, Silverware, Novelties, Giftwares and Art Objects similarly reduced in price. A visit to this Sale will prove well worth your while. All your purchases may be placed on one account, payable on terms suited to your convenience.

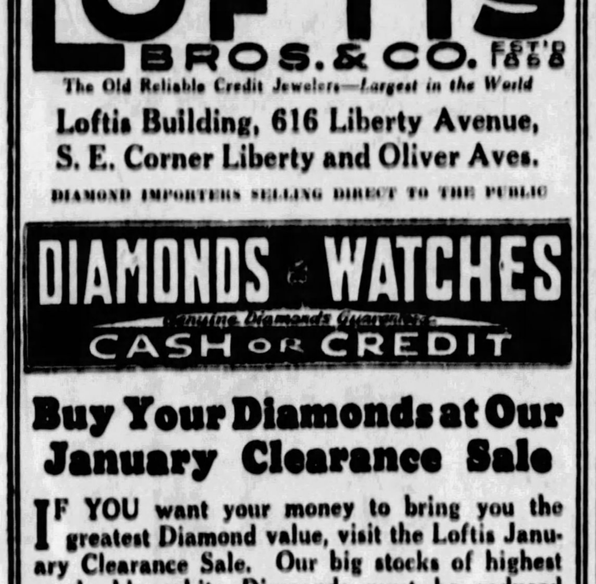
"Amara" Diamond Ring
The Diamond is a marvel of beauty. blue white. Ring is solid 14-k white gold.
$100
$2.50 a Week
"Viola" Diamond Ring
solid 14-k white gold, set with 5 brilliant blue white Diamonds
$50
$1.25 a Week

Special Reductions on All Items in This Ad

"Thelma" Blue white diamond Ring is solid 14-k white gold.
$37.50
$1.00 a Week
"Adline" Solid 14-k white gold, blue white Diamond.
$132.50
$3.50 a Week
"Marguerite" Blue white diamond Ring is solid 14-k white gold.
$200
Also $125 and $175
$5.00 a Week

NO MONEY DOWN!

Diamond Wedding Rings — Beautiful wedding Rings in solid 14-k white gold and solid platinum set with brilliant blue white Diamonds. Prices Range from $21.50 Up. Engraved solid 14-k white gold wedding rings, without Diamonds, $7.50 up.

"Rosalind" Diamond Ring — Exceptionally pretty Dinner Ring in solid 14-k white gold, pierced and engraved. Set with one fine blue white Diamond and two blue Sapphires. $1.25 a Week

Men's Signet Ring — Neatly designed and engraved solid 14-k white gold signet ring of substantial weight. One blue Sapphire set in each side. $27.50. $1.00 a Week

$50 Handsome Aquamarine Ring — One blue white Diamond and four beautiful aquamarines are set in this good-looking solid 14-k white gold mounting..... $35. $1.00 a Week

Elgin Strap Watch — Strap Watch, white gold filled 10-year quality engraved case. High grade Elgin movement. Luminous numerals and hands. Leather strap and gold filled buckle.... $24.50. $1.00 a Week

White Gold Wrist Watch — Ladies' High Grade Wrist Watch. The case is solid 14-k white gold, hand engraved with beautiful pattern. Fancy wire ends. Silver dial. High grade 15-jewel movement..... $30. $1.00 a Week

Many other styles at $10.65, $15, $18.75, $22.50, $25, $27.50 and up. Diamond Wrist Watches at all prices up to $2,000.

Special Clearance Bargains!

SPECIAL DISCOUNT—We are closing out, before inventory, many different items in Toilet Sets—Ambertone, Ivortone, Shelltone, Pearl Top, etc.—Pearls, Fancy Stone-set Rings, Bags, Vanity Cases, Silverware and Tableware Sets, Household Ornaments and Novelties of all kinds. Many special bargains in Diamond Rings, Diamond Bracelets, Bar Pins, Wrist Watches, etc.

FITTED CASE — Overnight Case With Fittings. This case is genuine cowhide leather, padded top, French edges, sewed leather hinge. Has removable tray in genuine cowhide fitted with 14 toilet articles in pink "Pearltone" or "Ambertone." An exceptional value at..... $44. $1.00 a Week

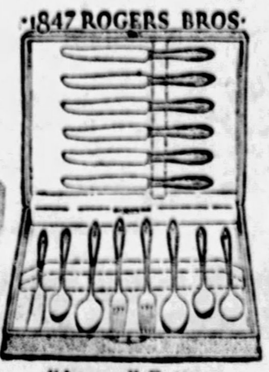

"Argosy" Pattern — 26 or 29 pieces in fancy chest..... $26.25. $1 a Week. We also carry all patterns in Community Plate.

See Our Store Windows for Special Bargains

Watches repaired; all work guaranteed. Diamonds remounted. Old jewelry repaired and remodeled. Old style wedding rings modernized. Lowest prices. Call or write for catalog 416. Phone Atlantic 6045-6046 and salesman will call.

OPEN EVERY NIGHT UNTIL 9:30 P. M.

STADTLANDER OPENS DRIVE FOR SEAT

The first legislative candidate of the season appeared today when William F. Stadtlander, Eighth District, tossed his hat into the ring with the statement that he intends "to render the best possible service to the people of my district and of the state of Pennsylvania and to carry out the policies enunciated by W. L. Mellon, chairman of the Republican State Committee."

As yet no opposition has appeared to Stadtlander, who is chairman of the powerful appropriation committee of the House. In his neighboring district, the Seventh, a fight is brewing. There the organization plans a drive to defeat Frank Zak, an independent, who was elected for his first term two years ago.

Another hot legislative fight may occur in the Tenth District, where friends of former Representative Benjamin H. Patterson are considering the advisability of a campaign against James H. McClure, who recently became Speaker of the House. McClure and Patterson were close political and personal friends until the last legislative election, when the former won out by a few votes, the latter's friends charging that he was "counted out." Dr. Patterson, it was said today, has not yet decided whether to be a candidate.

STEEL PLANTS RESUME

Preparations are being made to place in blast No. 3 furnace of the Carrie group at Rankin, making six of seven furnaces in the plant in operation. The seventh is obsolete and will not be fired unless absolutely necessary.

Open Hearth Furnace No. 1 of the Homestead Steel works, idle for several months while repairs were being made, probably will resume in a short time. The 72-inch mill in the same plant will resume operations in a few days, it is expected. The McClintic-Marshall Construction Company at Rankin is ready to manufacture huge girders for a new bridge at Detroit, and other plants in the district report steel business picking up.

RULE GRANTED ON SEIZURE

Federal Judge F. P. Schoonmaker yesterday granted a rule on Prohibition Administrator John D. Pennington to show cause why 509 cases of assorted wines and cordials, seized from the home of Frank A. Weinstein, 723 North Negley avenue, last Monday, should not be returned.

In his petition seeking return Weinstein states the liquors are of pre-war stock, and were inventoried according to the war revenue act of 1913. He says they were possessed for consumption by himself and family and bona fide guests. The liquor now is being held in the government warehouse.

FIND BUILDER GUILTY OF FRAUD

J. Flinn, contractor of 1425 Hilldale street, accused of obtaining a loan from a bank by representing himself as the owner of property owned by others, was convicted of a misdeanor in Criminal Court before Visiting Judge William T. Darr, of Brookville. The verdict carried a recommendation for extreme mercy. J. H. Schlotter, vice president of the Dormont Savings and Trust Company, prosecutor, testified that Flinn in October, 1926, obtained a loan of $500 upon his claim of ownership of a house and lot on Palodina street, Mt. Washington, valued at $7,950 and two vacant lots on Wolford street, valued at $1,600, whereas he did not own the properties. Disposition was deferred pending a motion for a new trial.

SUES HIS WIFE ON DESERTION CHARGE

William H. Scanlon, 205 South Mathilda street, has filed a libel in divorce against his wife, Lucinda K. Scanlon, 2324 West Liberty avenue, charging desertion.

(Advertisement.)

ARE YOU a "TOXIC"

Sick Headaches

Those miserable sick headaches, those mysterious dizzy and fainting spells are a grave symptom. Usually they indicate a poisoned condition of the stomach that may end in high blood pressure, hardening of the arteries and heart failure. This toxic condition is the result of our modern habits of life, which put too great a burden upon the vital organs, especially the liver, which then becomes sluggish and fails to cleanse the blood of the poisons formed in food waste. It is generally recognized that the liver occasionally needs a little help. There is nothing better for this, as medical men know, than a little ox gall. Ox gall has been found to be a great natural stimulant for the liver, restoring it to full activity. The genuine, pure ox gall is to be had, dainty and tasteless, in the form of Dioxol tablets. Each tablet represents 10 drops of pure ox gall and costs less than 2c at good druggists. To be sure of getting the genuine, look for the name Dioxol and picture of ox's head on the package.

At All May's Drug Stores

Opportunity Knocks

...a beautiful enlargement from any good negative

YOU don't have to wait until you have an extra fine negative to get an attractive enlargement. For any good negative will turn out beautifully under the Etchcraft treatment.

Go over your negatives today. Pick out a few taken of the children, or of good times shared by friends. Enlargements of such subjects make delightful keepsakes or appreciated gifts. Framed and colored, they're fine for hanging on the walls of your home.

The Etchcraft Enlargement is our specialty

Eastman Kodak Stores, Inc.
606 Wood St.

COUGHS

UNLIKE cough syrups and patent medicines, Thoxine stops Coughs and Sore Throat by going direct to the seat of the trouble. A swallow of THOXINE goes right to the internal cause and you can feel relief almost instantly. Pleasant taste. No dope or harmful drugs. Safe for the whole family. Money back if not relieved within fifteen minutes. At druggists, 35c, 60c and $1.00.

THOXINE

GIVES *QUICK* RELIEF

MEYER JONASSON & CO.

LIBERTY AND OLIVER AVENUES—ATLANTIC 6200

Refreshing Display and Sale of Inspiring New Fashions

Dresses—$15

Extensive Choosing

THIS is a noteworthy sale, which offers only advance Spring dress modes. It is the most outstanding event of its kind that we have presented for many months. You will be captivated by the freshness, newness and completeness of the selections.

THERE is a type for every daytime occasion. Fluttering, dainty creations of georgette, tailored and sports modes of flat crepe or satin—and novel jersey-and-silk combinations. Rich new tan and cocoa tones, several new green, blue and rose tones—bright reds, too, and navy and black. Sizes 14 to 44.

—*Second Floor*—

Junior Misses' $16.00

Dresses $12.75

THIS is an important clearance item which should be of keen interest to the business girl or student miss who wears a size from 13 to 17. Every model is highly desirable and fashionable in every detail.

Choice of Satins, Silks, Velveteens, and Velveteen in combination with silk. A variety of wanted shades in the group—beige, cocoa, green, wine, navy, black and other tones.

—*Fifth Floor*—

Slips

Sale Feature

Better Quality Than Ever Before at

$2.95

IN EVERY respect they are equal to our regular $3.95 grade. The crepe de chine is a superior quality—the proportioning is perfect—the needlework is exactingly done. Straightline tailored models or lace trimmed styles with deep shadow-proof hems. Fourteen colors to choose from, including white, navy and black. Sizes 36 to 44. Misses' sizes 16 to 18. In pastel shades.

—*Main Floor*—

Coat Reductions!

Fur Coats—

Practically our entire stock assembled in these three groups. Variety of furs and models.

At $100.00—$159 to $259 Values
At $129.50—$200 to $275 Values
At $159.50—$229 to $295 Values

Cloth Coats—

The greater portion of our dressy and sports coats. Luxuriously trimmed with a variety of furs. Distinctive, ultra-fashionable models.

At $37.50—Formerly Up to $69.75
At $57.50—Formerly Up to $99.50

—*Third Floor*—

Crochet Visca Hats

Combined With Silk

$7.50

WE HASTEN to tell you of this newly arrived showing of advance spring modes. They are youthful types softened with touches of Bengaline silk, which enables them to combine perfectly with your present coat or costume. The visca is that soft, pliable, desirable quality.

New shades of rose, green, beige, red, gray, blue, black.

—*Fourth Floor*—

All Shoes *Reduced!*

Stetson and Jonasson Models

No Reserve Every Shoe Included

Commencing Tomorrow

VE INSURANCE MEN HERE HONORED

a Board of Admissions of the rtean College of Life Under- ers, it was learned today, has ted the certificate of "Ac- ited National Association Life erwriter" to six Pittsburghers. r names appear in a list of 18 whom the honor has been con- d.

Among them is Edward A. Woods, died after his application was arded. The others are Nathan Degen, agency manager of the a Life Insurance Company; iam McGill Duff, superintend- and Frederick John Stevenson, stant superintendent of the ard A. Woods Company, and iam M. Furey and W. Rankin y, general agents of the Berk- e Life Insurance Company.

he certificate is granted on ination by various associations posing the National Association Life Underwriters to insurance whose records undergo suc- fully rigid tests as to their fessional standing, ethics and ncial integrity.

WICKLEY STARTING POINT FOR WALKERS

he weekly hike scheduled for the sburgh Hiking Club will start day at Sewickley, follow the k Bone Road and return to ickley. The distance to be cov- d is about six miles.

Specials this Week on— ENSIBLE CREDIT

Not $40.00 but just— **$25**

Three radiant, fine blue-white diamonds in 14 kt. white gold banquet ring of very newest design. This unusual value only **$1.25** Twice a Month

Pay-as-You-Earn

75c Twice a Month

Famous "IOCO"

Gentleman's square-shaped watch. High-grade jeweled movement. White or green gold filled. Silvered dial; has hand to indicate seconds. Specially low priced this week at **$16.50**

LOUIS DeROY & BROS. Over 70 Years a Cash House Now—a Sensible Charge Service

The Charge Account DeROY

SAME BLOCK DAVIS THEATRE

544 SMITHFIELD St.

(Advertisement.)

hin Folks! Here's Pounds of Solid esh or Money Back

Underweight means your vitality under par, your strength and rgy below normal, so no wonder you are thin, scrawny, with ken chest and hollows in your eks you always feel down in the uth, discouraged and rundown in ilth.

There isn't an underweight man woman on earth who wouldn't better if their weight was what should be.

That's why every man and woman ose bones are scantily covered who want to gain in health and e an attractive figure should e advantage of McCoy's offer.

McCoy takes all the risk—Read s ironclad guarantee. If after ing 4 sixty-cent boxes of McCoy's lets or 2 one-dollar boxes any underweight man or woman sn't gain at least 5 pounds and completely satisfied with the ked improvement in health— r druggist is authorized to re- the purchase price.

he name McCoy's Cod Liver Oil lets has been shortened—just for McCoy's Tablets at May's g Stores or any drug store in erica.

Backache

Disheartening - exhausting. r a strong, limber, pain-free back; n and women everywhere are us- and recommending Foley Pills; retic. They satisfy; cost but little.

Foley Pills

Diuretic stimulant for the kidneys Sold Everywhere

THE BASEMENT STORE
Alive With Interesting Values

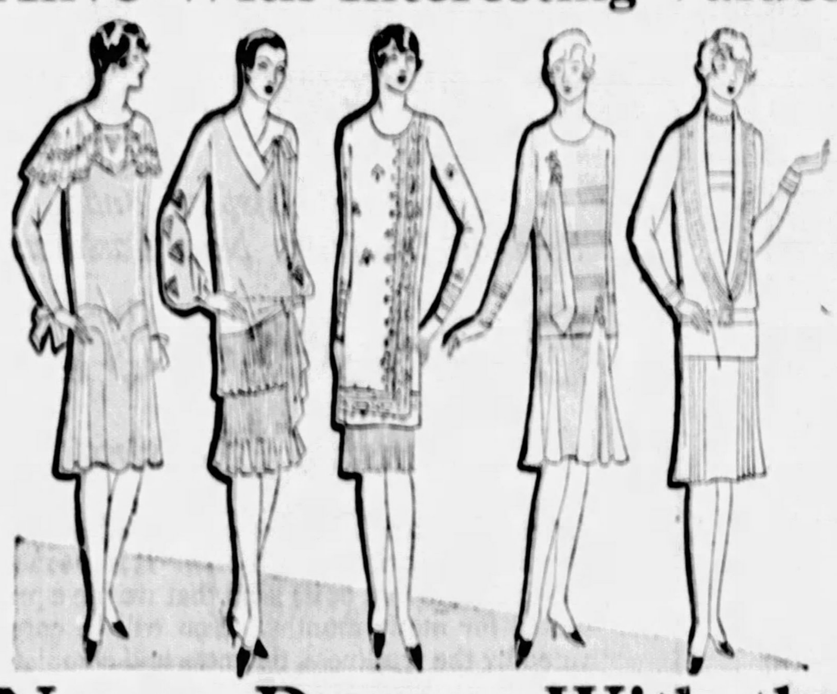

Newer Dresses With the First Touches of Spring

Women's and Misses' Frocks in Winsome, Youthful Models

$14.85

Sizes 14 to 24, 36 to 42 and from 44 to 48

Here may be found all the new trends for the coming season, developed in the silk fabrics best adapted for dresses of this type—of a quality commonly used in higher priced garments. Cleverly pleated skirts, drape and scarf effects which promise to be so popular, tight hip lines, irregular hems, flares, lace and button trimmings. The popular shades of beige, blue and green predominate.

The Newest Styles for Modern Junior Misses

$9.85

Sizes 13, 15, 17 and 19

Two hundred delightfully new dresses just arrived—a selection that will immediately appeal to the up-to-the-minute junior miss. Developed in flat crepe, or heavy silk crepes. Tailored models, afternoon styles—frocks for business and dressy wear. In the newest colors, including stone blue, French beige, red rose, polo green, navy, black and many charming combinations.

GIMBELS—BASEMENT STORE

Women's Thread Silk and Chiffon Hose

37c

A clearance lot of higher priced hosiery. Full fashioned and seamless. Square and pointed heels. Light and dark shades, but not all shades in every size—sizes 8½ to 10. Mostly first quality; some irregulars.

Gimbels Basement Store.

Girls' Wool Dresses in New Spring Styles

$1.94

Clever little one and two-piece models developed in good tweeds, flannels and kashas—excellent variety in wanted color combinations. Beautifully trimmed. Sizes 7 to 14.

Gimbels Basement Store.

New Felt Hats

$1.94

Their attractiveness and smartness makes these hats at once very desirable—the price is insignificant once you note the exceptional quality of the felts used, and the novelty of the trimming notes.

Many are simple, tailored styles—others are cleverly embellished with rhinestone pins, strawbraid and buckles. In the newest shades, featuring high colors and black. Large head sizes in youthful models included.

All Kumfort-Bilt Shoes

Reduced from the Year-Round Price for Clearance

High grade arch-support footwear that combines smartness of style with utmost comfort. Made of best solid leathers with solid leather counters and insoles. The ideal shoe for maids, nurses, teachers or any woman who walks about a great deal. Sizes 3 to 10.

$3.94

Entire K. & B. Stock Women's Higher-Priced Shoes, $1.87

GIMBELS—BASEMENT STORE

Little Boys' Suits

New Goods, Priced Like Old

$1.27

Sizes 3 to 8 Years.

Clever little novelty suits in button-on styles. Tweeds, jersey combinations, etc.—a splendid variety of color combinations and trimming effects. Strongly sewn, smartly styled.

469 Prs. Knickers and Longies

$1.27

Also odd lot long pants in stripes and mixtures. Knickers of blue broadcloth—full cut and full lined. All-wool knickers made from suit ends. Sizes 8 to 17 in the lot.

Gimbels—Basement Store

Practical Hoovers

Low Priced at

97c

The popular, practical Hoover dresses in broadcloth, chambray and checked gingham—excellent workmanship. Long and short collar models. Sizes 36 to 44.

Extra Size Hoover Aprons—chambray and checked ginghams. Sizes 48 to 52..... **$1.17**

Rayon Vests, Bloomers

In Pastel Shades

64c

Made of heavy quality rayon. Vests are finished with picot straps. Bloomers are reinforced and made with flat-lock seams. All the pastel shades are represented. An exceptionally low price that should bring enthusiastic response.

Gimbels—Basement Store

Have You a Charge Account with the New Gimbel Store?

You'll find a charge account easy to obtain—and a great convenience after you once begin to use it, especially if you like to order by mail or telephone. It saves time in shopping and gives you a record of expenditures at the end of the month. See Mr. Wilson, Ninth Floor.

Sterling Silver Hollow-Ware and Flatware—Priced 1-3 Off

Odd lots of some of the most desirable sterling silverware we have had in stock this season—odd pieces for decoration, flatware, novelties of various kinds, and toilet sets. Ideal for beautifying your own home or for gift purposes.

Gimbels—SILVERWARE—Street Floor.

GIMBEL-C K&B S

Nearer and nearer approaches February first, when Kaufmann & Baer stocks must no longer be on our shelves, when nothing but GIMBEL merchandise is to be found in the store. And while countless lots have already been closed out entirely, there are still hundreds of thousands of dollars' worth of K. & B. goods yet to be sold.

There are many lots too small to advertise. Our counters are filled with them. And there are many lots, ample in quantity—good, desirable merchandise that has been radically reduced so that we can begin the new fiscal year with a clean slate.

Whittall Rug Sale Features 9x12 Anglo-Persians at

$119.75

Regular $150 Grade

Beautiful, perfectly woven rugs in many patterns and designs are offered in this lot of popular room size. All have been discontinued by the maker, and are offered at a substantial reduction to clear.

Whittalls of Every Size

27x54-inch, $16.00 grade	$12.50	8.3x10.6-ft., $135 grade	$110.40
36x63-inch, $25.00 grade	$20.00	11.3x12-ft., $215 grade	$172.50
4.6x7.6-ft., $54.00 grade	$43.20	10.6x13.6-ft., $242.50 grade,	$194.00
6x9-ft., $97.50 grade	$75.00	11.3x15-ft., $269.50 grade	$215.60

Gimbels—FINE FLOOR COVERINGS—Sixth Floor.

Corsets

CORSETTES—Excellent makes in odd lots. $6.50 to $10.00 grades. Now less than half their original price, **$3.00.**

BACK LACE CORSETS—Including Nemo, Rengo and others. Broken sizes but plenty of large sizes. Were $3.50 to $5.00. Now **$3.00.**

GIRDLES—Side fastening and step-in models. Good assortment to choose from. $3.50 to $5.00 grades. Now **$2.00.**

Gimbels—Fourth Floor.

Sporting Goods

TENNIS RACKETS—Many popular models that regularly sell from $3.95 to $10.00. Now **$2.95.**

COLLAPSIBLE CHAIRS—Wooden chairs in natural finish. Especially suitable for bridge parties. Fold compactly. Limited quantity at **$1.00.**

TIRE COVERS—Fabricoid with waterproof lining; wire draw-string. Not all sizes at **10c.**

GOLF CLUBS—Drivers, brassies, spoons and a few iron clubs marked down in two price groups. $2.10 grades, **$1.00.** $4.00 grades, **$2.00.**

Gimbels—Fifth Floor.

Toilet Goods

BATH BRUSHES—Detachable wooden handle, secure back. Closely set bristles. Regularly $1.50 to $5.00, but mostly $3.50 to $5.00 brushes in the lot. Now **½ price.**

HAIR BRUSHES—Medium size and of a very fine quality bristle firmly set. Imitation ivory back. $2.00 grade, now **39c.**

IMPORTED SOAP—Bronnley fine soaps in bath size, regularly 45c cake. Now **2 for 25c.**

MELBA PERFUME—Regular $1.00 size in Sarene, Lilac, Rose and a few other odeurs now for **65c.** Odds and ends of other famous perfumes at similar reductions.

HAT & CLOTHES BRUSHES—Fine soft brushes that will not injure delicate fabrics. Many regularly $1.00 to $1.75, now **78c.**

Gimbels—Street Floor.

Women's Gloves

FRENCH KID GLOVES—With flare or turn back embroidered cuff, two-toned embroidery on backs. Not all sizes in assortment. Beaver, grey, mode and white. Formerly $3.50 to $5.00. Pair **$2.45.**

Gimbels—Street Floor.

Girls' Apparel

WOOL DRESSES FOR SCHOOL—Of jerseys, plaids and velveteen combinations in one and two-piece models. Sizes 7 to 14. $3.50 to $5.00 grades, now **$2.95.**

WASH DRESSES—Broadcloth, gingham, chambray and other wash materials in plain colors, plaids or prints. Sizes 7 to 14. Formerly $1.95. Now **$1.69.**

Gimbels—Fourth Floor.

China, Glassware

STEMWARE—Footed tumblers, wines, champagnes, etc., in green or peach glass. Greatly reduced to **19c.**

IMPORTED WAFFLE SETS—24-piece sets in attractive Persian patterns. Regular $1.95 grade, now **$3.95.**

IMPORTED TEA SETS—23-piece sets in Blue Dragon China that formerly sold for $3.95. Now **$1.95.**

Gimbels—Seventh Floor.

Draperies

WALL PANELS & TABLE SCARFS—Of fine velour and brocade combinations, suitable for either table scarfs, or piano throws. Also tapestry wall panels. Formerly $3.95 to $10.00. Now **$2.50 to $3.95.**

SWING OR SETTEE PADS—4, 5 or 6 feet long, 20 inches wide. Cretonne covered, button tufted and cotton filled. Regularly $4.50 to $7.90, now **$2.25 to $3.95.**

Gimbels—Sixth Floor.

Children's Hose

FOR BOYS AND GIRLS—Plain colors with fancy tops and a few with patterned legs also. Large assortment to choose from, but limited size range. Formerly 39c to 85c pair, now **29c,** or **4 for $1.00.**

Gimbels—Street Floor.

All Remaining Fu at Even Greater

The character of the merchandi are such that you owe it to yo

$59.50 Formerly $89.50 to $98.50

$89 Formerly to $1

Because immediate disposal of all women's and mi drastic reductions are being taken on the finest f son! In the groups assembled are beautifully tai sheens—lavishly trimmed with such wanted fur Many black coats with black furs; also a wide ran 36 to 46.

Junior Misses' Coats in Special Clearance Offer

$15.00

Formerly $26.00 to $29.50

Sports and dressy models in a diversity of plain and novelty materials are included in this exceptionally low priced group. With fur collars—of the pelts that have been popular all season. Sizes 13 and 15 years.

Gimbels—FASHION

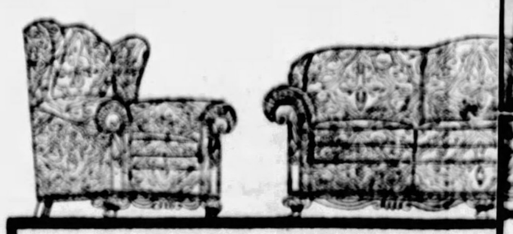

Gimbel Clearance

Featuring This 3-Piece All-

$2

A beautiful all-mohair suite, as pictured, n good looking carved base frame. Th suit camphor receptacle, and may be had in a

Hundreds of

Assembled on the two floors are numerous other s ture—all fine quality, priced for clearance to allow

Convenient Payments Arranged

Gimbels—Fine Furniture—

Store Hours Saturday: 9 A. M. to 6 P. M.

GIMBEL B

FORMERLY KAU

Novelty Jewelry, 50c to $75.00 Grades, Clearance at Half-Price

So many different pieces that one may select ensemble jewelry for every need! Rings, brooches, necklaces, bracelets, pins of various kinds, pendants, hat ornaments, etc. A diversity of finishes, many with jewel colored stones—jewelry to tone up jaded Winter outfits. Now—**25c to $37.50.**

Gimbels—JEWELRY—Street Floor.

Courtesy Lecture on Costume Designing Tomorrow at 3 P. M.

All women interested in smart apparel will find much of interest in Miss Ruth V. Winnek's lecture tomorrow on costume designing and dressmaking. Miss Winnek drapes and shows how finished garments will look and she will demonstrate some of the newest styles. No charge . . . and all are welcome.

Gimbels—SILK DEPARTMENT—Second Floor.

CLEARANCE STOCKS

There has been no hesitation to take drastic reductions in prices. Our one thought has been to clear the decks for action. Thorough, complete clearance is our object. Every department head understands this. It is a store-wide clearance, as you will realize by walking through each floor.

In some instances assortments are no longer complete in size, style or color. But in an event of this kind, this is to be expected. The values, however, are so extraordinary that one is amply compensated for a shopping trip here any day.

(Goods advertised here go on sale Saturday)

Men's Clothing—K. & B.'s Entire Stock Radically Reduced

In this Gimbel clearance of K. & B. clothes for men, so extraordinary are the values that many men have come back to buy more. Having bought an overcoat, a man returns for a suit. Having bought a suit, he returns to get an overcoat. This is significant.

All $50, $55 and $60 Society Brand and Other Fine Suits and Overcoats

$37

Men's Winter Overcoats

$30 and $35 Grades

$22

In a number of good colors, including blue, so popular this winter.

Men's Two-Trouser Suits

$35 and $40 Grades

$28

Good, standard makes—in a variety of colors and styles.

$35 and $50 Grades

$28

An exceptional lot of overcoats in many colors at this low clearance sale price.

$35 and $50 Grades

$22

Society Brand and other fine suits. Mostly light and a few medium colors.

College Hall 2-Trouser Suits, $35 grade, now $28
Prepton Hall 2-Pants Suits at $8.50 and $15

Hot Weather Suits (Last Summer Stock)

Former $12.50 and $13.50 Grades, at **$8.50**

Former $24.50 Grades, now priced **$15**

All K. & B. two-piece hot weather suits that arrived late last summer radically reduced to clear at once.

Escalator or Express Elevator Direct to MEN'S CLOTHING, Fifth Floor.

Men's Underwear Reduced

Rockinchair, Duofold and Other Makes

A rare opportunity to stock up your supply of underwear—all types. Union suits, shirts and drawers, summer weight and "heavies." Reduced to clear.

$2.00 ROCKINCHAIR ATHLETIC UNION SUITS of excellent quality satin stripe mull. Made with the comfortable side leg opening and blouse back features. All sizes from 36 to 46 ..... **$1.39**

$1.00 ROCKINCHAIR SHIRTS AND DRAWERS—Plain white, athletic, button front sleeveless shirts. Athletic drawers of plaid madras. Not all sizes in the assortment, but a good selection. Special **69c**

$1.00 LISLE DRAWERS—Well-known make of knee length drawers of white open-rib lisle. All sizes. Also white lisle shirts, open-rib effect in size 42 only. The garment **59c**

$3.50 DUOFOLD SHIRTS AND DRAWERS in blue random with a layer of wool on the outside and cotton inside. Shirts have long sleeves and drawers are ankle length. Good size range **$2.49**

Last Day! Manhattan Shirt Sale

Tomorrow is the last day of the semi-annual Manhattan Shirt sale at reduced prices. $2.15 to $12.50 shirts priced **$1.85 to $8.35.**

Gimbels—MEN'S FURNISHINGS—Street Floor.

Entire K. & B. Stock Men's Shoes

$3.65 $5.95

In these two lots we are clearing out the entire stock of K. & B. shoes, formerly priced from $6 to $8, at $3.65, and from $8 to $12 grades at $5.95. Broken lots. Mostly large and small sizes.

Gimbels—Men's Shoes—Balcony

Leather Jackets

$6.95 $9.95

Formerly $12.95 and $17.95. Excellent for Winter sports or for golfing, motoring or hiking in more clement weather. Some are "Town and Country" windbreakers for boys and others of equally good makes. Splendid hides in sheepskin, capeskin, and other good leathers. Some with knitted, blanket or sateen lining. All have knitted wristlets, and waistbands. Some with leather collars, others with knitted neckbands.

Gimbels—Fifth Floor.

Fur-Trimmed Coats Price Reductions!

and the savings in effect . . .
self to see these three groups.

~~$150~~ **$119.50**

~~$125.00~~ ***Formerly $159.50 to $195.00***
~~$150~~

fur trimmed coats must be effected, the most trimmed coats we have had in stock this season. ed coats of broadcloth, suedes, Venise and pile wolf, kit fox, squirrel, badger and beaver. of the most modish tones. Sizes 14 to 20 and

High-Grade Fur Coats in Three Clearance Groups

About 100 coats formerly priced $225.00 to $495.00, now priced

$150 $225 $295

So many different kinds—many one or few of a kind styles—that definite descriptions cannot be given here, but you will find practically all the wanted peltries that have sold up to $500 included in one of these three groups.

GIMBELS—Third Floor.

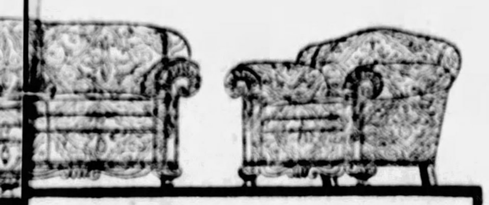

K. & B. Furniture

Chair Living Room Suite

$125

of hardwood frames, ornamented with equipped with reversible cushions and a choice of several lustrous shades.

Prices Reduced

—dining room, bedroom and living room furniture Gimbel furniture display room.

Freight Prepaid to Any Point

Eighth and Ninth Floors.

Women's Shoes—Entire K. & B. Stock Priced for Clearance

$6 to $10 Grades — **$3.65**

Kay Bee, health shoes and other makes in satin, patent, kid, reptile and other leathers. Discontinued and broken size ranges. Black and colors.

$8 to $16 Grades — **$5.95**

"Sabot Petite," "Fashonia" and other high grade makes in a variety of styles and leathers. Shoes of high quality at a great saving. Not all sizes.

Gimbels—Balcony.

Housewares

ELECTRIC TOASTER — Complete with cord and plug. Regular $4.50 grade. Now **$3.59.**

ELECTRIC PERCOLATOR—Of heavy aluminum in 9-cup size. Regularly $3.95, now **$3.25.**

MOPS—Famous Squeeze Eze make. Regularly $1.50. Now **98c.**

COVERS FOR IRONING BOARDS—Pad and cover of heavy muslin. Complete for **50c.**

MAGAZINE BASKETS—Fancy finished in rose, blue, orange colors. Prices regularly from $2.50 to $3.50. Now **$2.25.**

ELECTRIC HEATER—11-inch copper reflector. Regularly $1.95. Now **$1.45.**

Gimbels—Seventh Floor.

Jewelry, Silver

*PEARL CHAINS—Very fine beads of unusual lustre. 60-inch length that usually sells for $5.00. Now **$1.85.**
*Composition.

PLATED FLATWARE — Chatham patterns in forks, knives and spoons in sets of 6. **⅓ off.**

Gimbels—Street Floor.

Art Needlework

YARNS—Mill ends of knitting worsted, good quality one and two-ounce balls, but broken lots. Formerly 10c and 15c a ball. Now **10c and 20c.**

ANGORA YARN—Slightly soiled skeins. Formerly 35c. Now **15c.**

Gimbels—Second Floor.

Linens

IMPORTED ANTIQUE FILET TABLE CLOTHS—Just 90 cloths in the lot. Lovely designs in filet, **$5.95.** Also 300 antique filet chair backs, each **15c.**

FULL BLEACHED LINEN DAMASK—Fine quality in handsome floral patterns. 70-inch width. Yard **$1.25.**

ALL LINEN CRASH TOWELING—18-inch width. Clear, sturdy thread. Soft and absorbent. Regularly 50c yd., now **35c.**

FINE IRISH LINEN DAMASK NAPKINS—A wide range of beautiful patterns in various sizes. An unusual opportunity to replenish your stock. **¼ to ⅓ off.**

Gimbels—Second Floor.

House Frocks, Etc.

MAIDS' APRONS—100 aprons in white lawn and dotted Swiss, slightly soiled. Formerly 79c and $1.00. Saturday for **59c.**

DAYTIME FROCKS—Dimity, voile and gingham in small sizes. Formerly priced at $2.95, now **$1.98.**

NEGLIGEES AND HOUSE COATS—Final clearance of those priced $15.00, $18.50 and $29.50. Now **⅓ off.**

Gimbels—Fourth Floor.

Toys

TOY PIANO—Upright style, 11 keys. $1.50 grade, now for **75c.**

GAME BOARDS—Carrom board that regularly sells for $6.50. Now **$3.95.**

DESK AND CHAIR SET—Secretary style desk with matching chair. $9.00 grade, now **$5.00.**

Gimbels—Fifth Floor.

Notions

HAIR CLIPPERS—OO and OOO styles. Regular $1.00 grade. Now priced **69c.**

PROFESSIONAL WAVING IRONS—Give flat smooth wave. Heat over flame. Steel handles. Regularly 39c and 59c. Now **25c.**

RUBBER UTILITY SMOCKS—Broken sizes and colors. Excellent for housework, washing automobiles, windows, etc. Regularly $2.95, now **$1.95.**

Gimbels—Street Floor.

Mirrors, Pictures

OBLONG MIRRORS—For over buffets, mantels, etc. Regular $10.00 to $35.00 grades. Now **⅓ off.**

PHOTO FRAMES—Leather, gilt and silver finishes. Regularly $2.00 to $9.95. Now **$1.00 to $4.98.**

WALL FRAMES—Oval or square styles in gilt or silver finishes. $1.00 to $3.00 grades, now **50c to $1.50.**

PICTURES—Popular subjects in hand-carved frames. Regularly $1.50, now **75c.** Old Masters and new favorites in 9½x13 and 14x18-inch sizes. Regularly $1.00, now **50c.**

BETTER GRADE PICTURES—Landscapes, fruits, birds, etc. Regularly $1.95 to $12.95, now **98c to $6.48.**

Gimbels—Sixth Floor.

Entire Stock "KAY BEE JR."* Suits and Overcoats in Clearance Offer!

Mothers on the alert to see that their boys are as well groomed as their companions will see in this GIMBEL clearance of KAY BEE JR. clothing an opportunity to supply their needs for months to come!

Entire Stock Juvenile Coats—Sizes 1½ to 10 Yrs.—2 Groups

$7.45 ***Formerly $8.95 to $12.95***

$10.45 ***Formerly $15.00 to $25.00***

Smart new shades and patterns in the highest grade coats we have had this season—plain and novelty weaves in tans and grays; also plain blue regulation coats.

Entire Stock School Coats—Sizes 9 to 20 Years—All at

⅓ Off

Formerly $15.00 to $50.00

Snappy double breasted coats in wanted shades of tan and gray; also a number of plain blue models. Some Spring weight topcoats are included in this reduction at ONE-THIRD OFF.

Entire Stock Boys' Suits

¼ Off

Formerly $10.95 to $35.00

KAY BEE JR. and other good makes—for 7 to 20-year boys. Suits with two pairs long trousers or two pairs of knickers. Some stouts in smart fancy mixtures.

Entire Stock Juvenile Suits Greatly Reduced

Wool suits from high grade makers—regulation and novelty models. Also good looking, fast color wash suits in regulation middy styles, Oliver Twists, etc. Sizes 2 to 8 years.

*Trade Mark Registered.

Gimbels—BOYS' CLOTHING—Fourth Floor.

Boys' Shirts and Blouses

50c

Regularly 95c to $1.50

Tailored of fine count percales and madras; slightly soiled. Shirts are neckband and sports styles.

Boys' Flannelette Pajamas

95c

Regularly $1.65 to $2.50

Of nationally known Amoskeag flannelette. One and two-piece styles in sizes 2 to 10 years only.

Boys' Shirts and Blouses

85c

Regularly $1.25 to $2.50

Boys' high grade shirts and blouses in many smart stripe and check effects; also plain white.

Boys' Flannelette Night Shirts

39c

Regularly $1.00 and $1.25

Cut generously full and roomy of warm, fleecy flannelette. Sizes 6 to 16 years.

Entire Stock Boys' Hats and Caps (Except Tim Caps & Aero Hats) ½ Off

Gimbels—BOYS' HATS AND FURNISHINGS—Fourth Floor.

BROTHERS

ANN & BAER CO.

Sixth Ave. at Smithfield St.
Phone ATlantic 4400

ACQUIT DRIVER IN DEATH OF TRUCK RIDER

Horace R. Erbeck, 28, of 249 Second avenue, Homestead, charged with involuntary manslaughter, was acquitted in Criminal Court on a binding instructions by Visiting Judge William T. Darr, of Brookville.

Prosecution testimony showed that a collision on the Frankstown road, July 30, 1926, which resulted in the death of Edward B. Hoskins, 21, Negro, of rear of 345 Third avenue, Homestead, was caused by an accident.

Hoskins was an employe of Erbeck, who had a state contract for highway work, and was riding on the truck driven by Erbeck when it was pinched between another truck and an automobile at a curve.

CONVICT MINER IN ASSAULT

Accused of chewing off the ear of Frank Brinkus, reputed to have been lightweight boxing champion of the A. E. F., and stabbing him five times on the back, Ettore Spoliviero, Trevorkyn miner, was convicted of felonious assault and battery in Criminal Court before Judge Elder W. Marshall.

The attack occurred September 11 when the defendant attempted to chase Brinkus and some friends staging a celebration on a vacant lot adjoining the miner's home, according to the testimony. Sentence was deferred.

Move Balloon Pants Effect Up to Waist

CHICAGO, Jan. 13.—(AP.)—The peg top trousers—recall it, standing out at the hips like the riding breeches of a British staff officer and scarcely large enough at the cuffs to pull on, is coming back.

But, members of the International Association of Clothing Designers hasten to add it will be a "modified peg top" without the tight-fitting cuff effect.

Spring models of men's clothing will show the peg effect and fall clothes will bear the full influence.

The collegian this year will surrender the many buttoned coat that for several years has covered him, almost to his chin, for two-button models, the designers have decreed.

Slipping backward *at* 40!

through the deadening effects of cachexia (run-down condition)

Throw off the yoke of fatigue and depression! Be vital of body, clear of mind and meet the day's tasks with the vigor that wins! Yeast has brought new life and energy to millions. Let it work its wonders for you!

Eat Yeast Foam Tablets—pure yeast in pleasant, palatable form. Swallow them if you like, though most folks chew them, so good is their taste. Start eating this yeast today and soon you'll feel the difference in every organ of the body.

In 5c packets or the big 10 day bottle for 50c at drug stores.

Eat Yeast Foam Tablets for cachexia (run-down condition). Loss of appetite. Indigestion. Constipation. Boils—Pimples.

At drug stores everywhere

NORTHWESTERN YEAST CO.
1750 North Ashland Avenue, Chicago, Ill.

(Store Open Daily From 9 A. M. Until 5:30 P. M.—Saturdays Until 6 P. M.)

Clearance Sales Now Going On!

Lewin-Neiman Co
SMITHFIELD ST. OPPOSITE POST OFFICE.

Clearance Sales Now Going On!

Two Drastically Priced Clearance Groups Fur Trimmed

COATS

$25

$45

Dressy Coats
Sports Coats
Women's, Misses', Extra Sizes

That Sold in the Beginning of the Season to $85!

Our firm says "Reduce stock in January regardless of cost or profit." So, in order to get rid of as many higher priced coats as he possibly can in one day (tomorrow, Saturday), the manager of our second floor coat department is going to SACRIFICE about 250 handsome, fur-trimmed, silk lined winter coats THAT SOLD AS HIGH AS $85, in two LOW PRICED GROUPS—$25 and $45!

Only the most desirable styles. Only the most wanted materials, including such fine fabrics as Newzelia, Venice, Lustrosa, Duvmere, Finest Broadcloth, Suede, etc. Only the most popular colors—yes, plenty of black. All sizes from 14 to 52½!

(Lewin-Neiman Co.—COATS—Second Floor)

Advance Styles for Spring in This Group of

Smart Hats 4.95

Saturday at Our Famous Low Price.....

A wonderful lot of stunning new millinery will be placed on sale tomorrow at the low price that has made us famous for values—4.95! Featured are a variety of clever styles in beaded effects, pedaline braid combined with new silks, felt combined with crochet. All the newest high shades and wanted darker colors. A FANCY HAT BOX FREE WITH EACH HAT!

(Lewin-Neiman Co.—MILLINERY—Fourth Floor)

Drastic Reductions on Tots' and

Girls' Coats

ACTUALLY WORTH $12 AND $15

Closing out just 75 girls' and tots' fur trimmed winter coats that formerly sold to $15. Suedes, bamboos, buxskins, etc. Sizes 7 to 14. Also chinchilla coat and hat sets, sizes 3 to 11.

$8.95

GIRLS' SILK AND CLOTH DRESSES $5.95

Smart new frocks of crepe de chine and velvet and silk combinations, in newest styles. Wanted light and dark colors. Sizes 7 to 14.

(Lewin-Neiman Co.—Fifth Floor)

A GREAT BASEMENT SALE

Saturday, Extraordinary Offering Lovely New

DRESSES

Real $8, $10, $12 and $15 Grades!

Canton Crepes Satins
Georgettes Flat Crepes
Combinations

$5.75 AND $7.90

Two groups of dresses priced remarkably low for Saturday's selling. Included are styles for early spring wear. Featuring two-piece effects, uneven hems, varied necks, lace, etc. Black and wanted colors. Women's, misses', extra sizes.

(Lewin-Neiman Co.—DRESSES—Basement)

Fur Fabric Coats

Real $25 and $29.50 Grades!

Now going on—a SENSATIONAL SALE OF FUR FABRIC COATS—if you were not here today—be sure to come tomorrow. Favored fur fabrics: Kirami-Tu, Karakuul, Boaskin, Broadtail, etc. Sizes 36 to 52.

$15

(Lewin-Neiman Co.—COATS—Basement)

(Lewin-Neiman Co., 303-309 Smithfield St.—Just Across From Postoffice)

GIRL BEGS TO BE BELIEVED KILLER

By ALMA SIOUX SCARBERRY.

"Before God and man I would not lie, I killed Nick Anderson. My boy friend is innocent."

Thus, childishly dramatic little 17-year-old Olga Pawliskik, with her long golden curls hanging around a pale, tired, lined face, begged me to believe she is a murderess. She was about to face a coroner's inquest into the death of Anderson.

Olga and her sweetheart, Mike Poppovich, 20, both of Fair Oaks, were held for the grand jury on charges of murder.

Olga did not take the stand, but five persons testified that Anderson, dying, named Poppovich as his killer.

John Pawliskik, 12-year-old brother of Olga, the only eye-witness to the shooting to testify, upheld his sister's story that she fired at Anderson because he persisted in molesting her mother.

Police are inclined to believe that the devoted child sweetheart is staking her own life to save that of Mike, whom they feel killed the Pawliskik boarder Monday. They doubt her story. But it sounds sincere.

Tears came into the gray blue eyes of the petite Russian, and she burst into her story as if she wanted to get it over in a hurry:

"Have you ever heard of anyone weaving a terrible power over people? That is what Nick Anderson did to my father and mother. From the time he came to our house they did everything he asked them to do. At times I have felt he must have had something on them. And yet I can't imagine what it can be."

Repeated asking if she were not trying to shield her boy friend accomplished nothing. She went on firmly:

"No! No! Anderson tried to get my mother to elope, and that night I ordered him out of the house. He got so wild I was afraid of him and I pulled the gun and did it before I realized. I was never so frightened in my life. But I wasn't going to let him break up our home. My mother never encouraged him—but he was always trying to make love to her."

Her last words as she went in to sit before the coroner's jury were:

"I love Mike and I would die for him—gladly. But I wouldn't lie, because I couldn't fool God."

King's Heiress

PRINCESS ILEANA

Princess Ileana, of Rumania, is made the chief beneficiary of the will of King Ferdinand, her father, just made public. The princess received approximately 125,000 pounds sterling in comparison with 75,000 pounds bequeathed the other four beneficiaries.

YOUTH ADMITS PART IN FIRE

PHILADELPHIA, Jan. 12—(AP.)—While authorities here were planning a course of action in the confession of a 7-year-old boy to having accidentally started the fire at the Germantown Community Center on Wednesday, the sixth girl died early today from burns.

The latest victim of the flames is Sylvia Bressi, 10. She was burned about the body and had also been overcome with smoke, being one of the six, now all dead, who were trapped on the third floor porch of the frame structure housing the community building.

Four separate investigations had been started into the origin of the fire and had made little material progress until William Preno, 7, admitted to Fire Marshal Mulhern he had been the innocent cause of the blaze.

INDICT ROBBERY SUSPECT

NEW PHILADELPHIA, O., Jan. 12.—Lorin Ankrim, New Comerstown, who was in the county jail from July 29, until October 21, 1927, when the grand jury exonerated him of the charge that he murdered D. L. Buchanan, New Comerstown contractor, was fined $300 by Mayor Marion Mercer, New Comerstown, and indicted by the Tuscarawas grand jury yesterday for robbing Albert Taylor, New Comerstown, of $48.

Ankrim told his friends, he said, that he murdered Buchanan for fun.

CHURCH CAMPAIGN TO CLOSE TONIGHT

The county-wide evangelistic visitation campaign of the Pittsburgh Council of Churches will be brought to a close tonight with a meeting in the Second Presbyterian Church, Eighth street, at which time final reports will be received from representatives of the 5,000 workers. Dr. A. E. Kernahan, of Boston, director of the campaign, said that more than 5,000 persons had signified their intention of becoming church members and January 22 has been set as the day, by the 200 churches co-operating, for receiving the new members.

PITTSBURGHER FREED AS DEATH CAR DRIVER

GREENSBURG, Pa., Jan. 12.—Charles E. Briggle, 40, of North Aiken avenue, Pittsburgh, today was exonerated of blame in the death of Carl Weiss, 12, of Derry township, who was killed by an automobile truck driven by Briggle. A coroner's jury returned a verdict of accidental death.

Head Colds
Vapors inhaled quickly clear head
VICKS VAPORUB
OVER 21 MILLION JARS USED YEARLY

BERLOY STEEL FILING CABINETS
Are of Large Variety and Highest Quality
Distributors for Pittsburgh Territory
GEO. H. ALEXANDER & CO.
OFFICE OUTFITTERS
242 Diamond Street
ONE DOOR BELOW WOOD

POLICE RAIDERS STAGE CLEANUP

Police Capt. James Hoey, Lieut. William Walsh and Lieut. Dennis Hennessy staged a general cleanup downtown last night, raiding an alleged disorderly house, an alleged speakeasy and closing another establishment for refusing to obey a closing order. Eleven men and seven women were arrested and lodged in the Central police station pending hearings today in Morals and Central police court.

The first raid was conducted by Lieut. Walsh who visited a restaurant at 412 Strawberry way. Two slot machines and a small quantity of liquor were confiscated, police say. Louis Burman, 48, of 237 McKee place, alleged proprietor, was arrested on a charge of keeping a disorderly house.

Seven girls and three men were arrested in a raid on the Metropolitan Hotel, at 443 Sixth avenue. James Sands, 26, was arrested as the proprietor. The other men and women were charged with visiting a disorderly house.

Because they kept open after midnight Wednesday and furnished their patrons with musical entertainment in violation of a closing order, two proprietors of a coffee shop at 905 Wylie avenue were arrested. Six other visitors also were jailed and the establishment closed. Thomas Cherpes, 36, and George Ceppas, 36, alleged proprietors, were charged with keeping a disorderly house and five men and a girl with visiting a disorderly house.

A woman who said she was Dorothy Shea, 23, of North avenue, North Side, was arrested in Stanwix street and she will be arraigned in Morals Court today. Patrolman Richard Curry said she had been stopping men along the street.

Magic Barrel Big Hit; Dry Sleuths "Crab" Its Act

GREENSBURG, Pa., Jan. 12.—Paul Svitkovitch's "magic barrel," which brought his store and meat market and Haydenville much popularity, is no more.

From one hole in the top of the barrel flowed vinegar and from another moonshine whisky, said county detectives, who investigated reports of Paul's occult powers. Within the barrel, filled with vinegar, was a 15-gallon keg of whisky connected with a pipe to the top. Svitkovich was held for court and the barrel destroyed.

ONE HURT WHEN AUTOS CRASH IN NORTH SIDE

Harry Lampus, 500 Teese avenue, Bellevue, was cut and bruised early today when a machine in which he was riding collided with another automobile driven by W. A. Vetter, of 115½ Forty-second street, at Western and Allegheny avenues. Lampus told police that Carl Smith, 13 Magee street, was driving the car in which he was riding and that after the accident Smith fled. Four other persons in Smith's car were uninjured. Vetter was not arrested and police are searching for Smith.

BUTLER MAN, 72, DIES HANDLING REVOLVER

BUTLER, Pa., Jan. 12.—William Rider, 72, was instantly killed last night when a revolver which he was handling was accidentally discharged.

Marriage Licenses

Ludwig Buschel	Millvale
Lena Stuemer	Millvale
William C. Schillinger, Jr.	Pittsburgh
Eva C. Hayes	Pittsburgh
Elise Kuchta	Duquesne
Mary Goss	McKeesport
Edward L. Lacher	Pittsburgh
Anna E. Dallas	Mt. Lebanon
Jeremiah G. Keane	Pittsburgh
Catherine M. Kiernan	Pittsburgh
Nunzio Grieco	Pittsburgh
Hettie E. Thompson	Pittsburgh
John Alelle	Pittsburgh
Marie Andrews	Pittsburgh
Louis J. Brandle	Carnegie
Lillian C. Bachrik	Smithdale
Nicholas Salatak, Jr.	Duquesne
Catherine Vukovich	Duquesne
George C. Tillman	West Newton
Katherine Hawes	West Newton
Richard J. Pfirman	Allison Park
Irene L. Baumgartel	Allison Park

The Style Store
HARRIS
634-30 LIBERTY AVE thru to OLIVER

"HAVE IT CHARGED"

Pay In Small Weekly Amounts

Open an account now—Use our convenient and economical deferred payment plan. You may have all your purchases charged and pay later in small weekly amounts to suit your income.

January Feature Sale
Men's
SUITS
and
O'COATS
$21.75

Regular $35 Values

A large selection of Suits and Overcoats that have been taken from our regular stocks selling at $35, and reduced to this unusual low price. Wanted shades in all the popular models. A complete range of sizes. Make your selection now and receive the benefit of these remarkable reductions.

25% OFF
On All Women's Fur Trimmed
COATS

All the Newest Models in Every Wanted Shade—All Sizes

$25.00	COATS REDUCED TO ...	$18.75
$29.75	COATS REDUCED TO ...	$22.32
$35.00	COATS REDUCED TO ...	$26.25
$45.00	COATS REDUCED TO ...	$33.75
$49.75	COATS REDUCED TO ...	$37.31

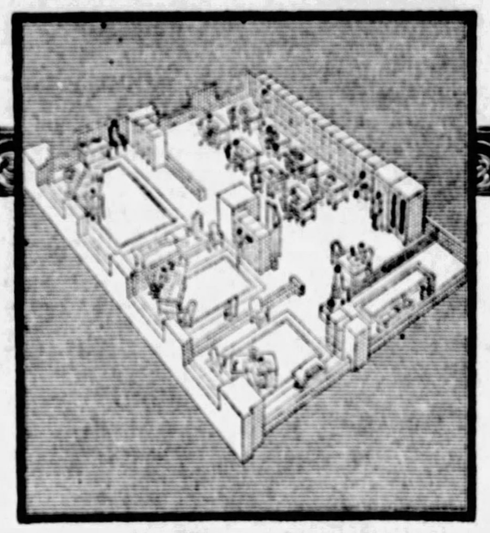

We will be glad to submit floor plans showing a more economical arrangement of the space you are now using. This service entails no obligation whatsoever.

Showing one of the smaller offices—three private offices and one large general office. Note every foot of space is utilized.

Small Offices

Throughout the Clark Building are many locations for small organizations ranging in space from 300 sq. ft. to an entire floor with an area of approximately 10,000 square feet. The space is so well arranged that it is quite probable that we can lay out your present office in *less space than you are now using*. And so the Clark Building adds *value* to its long list of advantages. These are Central location—in the heart of the commercial and financial activities of Pittsburgh. In the heart of Pittsburgh's Downtown Triangle. A Building modern to the last detail, and managed by the owners, Stanley-Davis-Clark Corporation. The Building has been planned to meet the requirements of tenants of the highest grade. Time-saving, self-levelling elevators with automatic signal control assure you of perfect service even in rush hours.

Phone for an appointment, or a representative will call with floor plans and information.

Hoffman-Henon Co.: Arch. & Eng., Phila.

Open now for inspection by appointment

Renting Agent:
C. N. ABERNETHY
On Premises Phone ATlantic 4495

CLARK BUILDING
Liberty Ave and Seventh St.

A BUSINESS BUILDING FOR BUILDING BIG BUSINESS

OWNER: STANLEY DAVIS-CLARK CORP. John J. McGuirk, *Pres.*

Insist Upon the Newsboy Giving You Pittsburgh's BEST Afternoon Paper—The Sun-Telegraph

HINDU STUDENT FIGHTS TO STAY

Meher Singh Rait, 32, a Hindu, native of the Punjab, northern India, who has been a student at the University of Pittsburgh, has instituted a habeas corpus proceeding in the United States District Court against William H. Marshall, government immigration inspector in the Pittsburgh district, in an effort to prevent his deportation, ordered by the Department of Labor.

Inspector Marshall was directed to show cause next Thursday why Rait now free on $1,000 bond, should not be discharged from his custody.

Rait was admitted for educational purposes on a British passport five years ago.

In his petition for the habeas corpus writ he says he has been attending the University of Pittsburgh the last two years, but the immigration authorities, it is said, charged he has lost his status as a student.

Rait, married since coming to this country, resides in Coltart square.

REM for coughs

GLASS STRIKERS SPURN SCALE

BUTLER, Pa., Jan. 13.—(A.P.)—A meeting of striking glass workers was held here yesterday to consider a Standard Plate Glass Company announcement that the company would open its plant here next Monday with a new wage scale in effect. Strikers' representatives said that the new scale would not be accepted.

Gathering of strikers near the glass plant yesterday imbued police with a fear that a disturbance might result from the attempt to open the plant.

The strike has been in progress since December 15, when 500 glass workers quit over a wage reduction.

(Advertisement.)

OFFICER PRAISES HERBAL MEDICINE

Ten Herbs Gave Amazing Relief, After Everything Else Failed.

"I firmly believe that Ten Herbs is the greatest gift that has come to the people in many years," was the statement of Officer J. A. Outlaw, well-known member of the Norfolk, Va., Police Department, living at

OFFICER J. A. OUTLAW

3306 Lyons avenue, Norfolk, according to the Ten Herbs Man, who is at the May Drug Store, 529 Liberty avenue, Pittsburgh, where he is daily demonstrating this popular medicine. "I had suffered with stomach and liver trouble for years, and tried everything in an attempt to get relief," Mr. Outlaw continued. "I hardly dared eat, for I knew that afterward I would have gas, cramps and intense pains through my chest. I was dizzy and had spots before my eyes. Bilious headaches bothered me a great deal, and I was always taking something for my liver. My complexion was sallow.

"I have taken two bottles of Ten Herbs and am amazed at the relief it has given me. I can eat with a relish now, and do not have to be afraid of gas and stomach pains afterward, for all that misery has disappeared. My liver is acting better, too. I am surely thankful for the blessed relief Ten Herbs gave me, and want to recommend this medicine to the public."

Ten Herbs consists of ten of the finest natural medicinal ingredients known to mankind. It gives the system a thorough cleansing, driving out poisonous waste, matter and impurities, and has a highly beneficial effect on the stomach, liver, kidneys and bowels. As a result, there are usually new feelings of health and strength over the body in general within a remarkably short time; and, as the medicine continues its work within the system, there are often amazing benefits, so that suffering that has been endured for years is relieved. As in the case of Officer Outlaw, Ten Herbs often gives relief after other medicines fail.

The Ten Herbs Man is at the May Drug Store, 529 Liberty avenue, Pittsburgh, where he is daily meeting the public and explaining the merits of this medicine. Free sample given.

(Advertisement.)

Stop Using a Truss

FREE DEMONSTRATION

Stuart's Plapao-Pads are different from the truss, being mechanico-chemico appliances made self-adhesive purposely to hold to the distended muscles. No straps, buckles or springs attached—cannot slip, so cannot chafe or press against the pubic bone. During 31 years thousands have successfully treated themselves at home without hindrance from work—most obstinate cases conquered. Soft as velvet—easy to apply—inexpensive. Awarded Gold Medal, Rome, Grand prix, Paris, and Honorable Mention, San Francisco. Process of recovery is natural, so no subsequent use for truss.

FREE TO RUPTURED
JANUARY 15th and 16th ONLY AT FORT PITT HOTEL, Penn Ave. & 10th St.
From 10 A. M. to 7 P. M.
By Mr. A. E. MITCHELL

Do not fail to call on Mr. A. E. Mitchell, as you may not have another opportunity for years. It costs you nothing to examine and have demonstrated to you privately—this scientific self-treatment; you are entitled to the same freedom from the truss and knife achieved by many others.

Remember the time and place.

If not able to call, write for FREE TRIAL PLAPAO. Address

Plapao Co., 950 Stuart Bld., St. Louis, Mo.

(Advertisement.)

NO MORE GAS IN STOMACH

Daily Use of Bisurated Magnesia Keeps Stomach Healthy and Free From Indigestion.

Gas in the stomach and indigestion are due, in nearly every case, to the presence of harmful acid in the stomach, creating sourness, fermentation and the pain of delayed digestion. These dangerous and unpleasant conditions may be stopped instantly and further attacks prevented by the daily use, following meals, of Bisurated Magnesia, which neutralizes the dangerous acid the moment it forms in the stomach and thus permits easy, painless, natural digestion. Bisurated Magnesia is the surest and quickest stomach anti-acid in the world and is perfectly harmless to use. It is daily used by thousands of people all over the civilized world. The cost is trifling and it can be obtained either in powder or tablet form at May Drug Co. or any well-stocked drug store. Do not confuse with other forms of Magnesia. Insist on **Bisurated.** Try a package today, and say goodbye to stomach trouble.

(Advertisement.)

Try This For Rheumatic Agony and Pain Tormented Joints

If you have a swollen, inflamed or pain tormented joint don't keep on suffering agony day after day.

For quick, comforting relief thousands rub on Joint-Ease and for Rheumatic pain druggists will tell you that it is always in demand.

Joint-Ease is a soothing, penetrating emollient that you can rub on often to obtain speedy results.

Its comforting influence and speedy action indicate its use for such ailments as chest colds, neuralgia, neuritis, lameness, sore aching muscles, lumbago and sciatica.

For feet that are inflamed and burn and ache a good rubbing at night with Joint-Ease usually means foot comfort in the morning.

Ask for Joint-Ease at any drug store in America—60 cents a tube—rub it in—it penetrates.

FREE Send name and address for large, generous 12-day trial tube to Pope Laboratories, Hallowell, Maine.

Joint-Ease

There is no substitute for Joint-Ease—the dealer who offers you something else not only insults your intelligence, but is unworthy of your confidence.

(Advertisement.)

Heal Eczema, Skin Diseases With Powerful, Penetrating Antiseptic Oil

Must Give Results in 7 Days or Money Back. Say McCulloch's 10 Convenient Drug Stores, Who Will Gladly Refund the Purchase Price to Any Dissatisfied User.

This wonderful preparation now known all over America as Moone's Emerald Oil is so efficient in the treatment of skin diseases that the itching of eczema stops with one application.

A few applications and the most persistent case of Eczema is healed never to return; even old chronic cases of long standing quickly show remarkable results.

Moone's Emerald Oil is safe and pleasant to use; it doesn't stain or leave a greasy residue. It is so powerfully antiseptic that even odors arising from cancers and gangrene are instantly killed.

Be patient; don't expect a single bottle to do it all at once but one bottle we know will show you beyond all question that you have at last discovered the way to restore your skin to perfect health.

Ask your druggist today for a 2-ounce original bottle of Moone's Emerald Oil. Almost every druggist in the country can supply you.

Hurry! Closing Days Spear's Furniture Clearaway

Every Spear value-giving record broken! To clear hundreds of floor samples on schedule time! Furniture, Rugs, Beds, Bedding, Stoves, Pianos, Talking Machines, EVERYTHING for the home at tremendous savings to Pittsburgh home makers. Hurry! Only a short time left. All sales final. No exchanges. Liberal Credit gladly arranged!

$175 to $200 Floor Sample Living Room Suites to Clear at

Two of the styles are illustrated. One is a famous make ultra smart Davenport-Bed Suite in Taupe Velour. The other is a carved frame Baker velour three-piece suite with reversible cushions. Dozens of other one-of-a-kind fine 3-piece overstuffed suites featured in the Clearaway tomorrow at prices to sell them on sight!

$98

Small Down Payment—Both Spear Stores!

Tremendous Savings in This Group of

Odd Bedroom Furniture

$14.50

Former Values Up to $35

Dressers, Chiffoniers, Chifforobes, Chifforettes, Wardrobes, Odd Beds, many styles—mahogany, oak and walnut finishes. Floor samples, but 100% desirable. Your choice of any piece at $14.50 Saturday!

Both Spear Stores

Tremendous Savings in This Group of

Odd Chairs

$19.50

Worth Up to $50

Wing Chairs, Cogswell Chairs, Decorated Hall Chairs, Occasional Living Room Chairs, Glazed Cretonne Chairs! A wonderful chance to pick up a good chair at a fraction of its real worth. Come Saturday!

Both Spear Stores!

The Most Remarkable Values in Floor Sample Four-Piece Bedrooms at

Two of the styles illustrated. One, a lovely mahogany finished Early American Style as shown. The other, a decorated walnut finish suite with full length Vanity, tall Wardrobe, double Bow-Bed and Dresser. The Clearaway price is less than the cost of manufacture in some cases!

$88

Conveniently Divided Payments—Both Spear Stores!

Duofold Suites

As illustrated. Davenport-Bed, Arm Chair and Rocker, in Oak or Mahogany finish with substitute Leather Upholstery. Only a few left.

$39.50

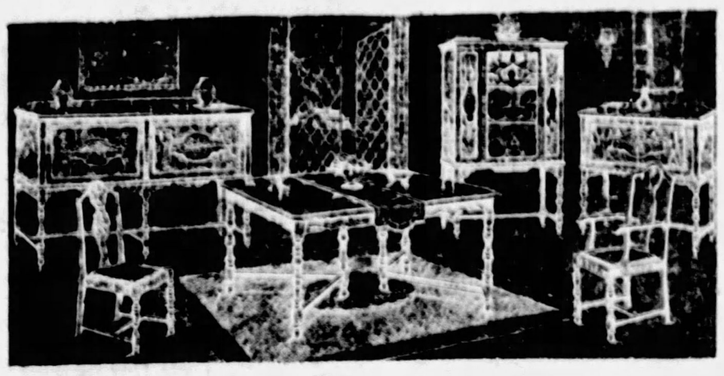

10-Piece Dining Suites

Priced to Clear Tomorrow

One Day Only **$89.50** *Exactly as Illustrated*

One of the most popular suites we ever had. The twelve remaining radically underpriced tomorrow for immediate clearance. In lovely walnut finish with exquisite maple overlays and marquetry inlay. Each suite consists of 60-inch Buffet, 36-inch console Server, attractive China Cabinet, Extension Table and six leather seat chairs.

$10 Delivers — Both Spear Stores

RUGS

Notable Savings in the Clearaway Tomorrow!

Brussels Rugs, 9x12 and 7x9	$14.95
Axminster Rugs, 9x12 and 8.3x10.6	$23.95
Linoleum Remnants, 4 to 14 yards—yard	29c
Seamless Velvet Rugs—9x12	$26.50

Small Divided Payments—Both Spear Stores!

Floor Sample Breakfast Sets

Formerly Sold Up to $35—To Clear Saturday at

5-piece Suites — large Drop-leaf Table and four chairs to match. Gold and Green or Grey and Blue, Poppy trimmed Blue or Parchment, floral decorated. Slighthly soiled floor samples. Limited quantity.

$19.50

Convenient Payments—Both Spear Stores!

3 Hours

From 10 to 1 Saturday

45-Pound All Cotton Mattress

Full size, heavily tufted to prevent sagging, covered in neat art ticking. Worth nearly twice the price. Three hours only.

$6.75

Both Spear Stores!

Downtown Store 911-921 Penn Ave. Open Till 6 P. M. Sat.

SPEAR'S

TWO STORES

Pittsburgh's Largest Home Furnishers

East Liberty Store Broad and Collins Open Monday and Saturday Nights

Scores of Other Clearaway Values at Both Spear Stores

Trade In Your Old Phonograph on a NEW Radio

Few Joneses in St. Paul

IN THE city of St. Paul, Minn., there are 2,870 families by the name of Johnson, 2,350 Petersons and 1,570 Andersons, while there are only 630 Smiths and 280 Joneses, showing the great predominence of Scandinavian settlers.

Magazine Page

A "Whale Shark" Sighted

THE observation of a shark more than 30 feet long was reported near the Galapagos Islands. The great fish belongs to the species known as the "whale shark." No such shark had before been reported in this locality.

MEDITATIONS of a MARRIED WOMAN

by HELEN ROWLAND

ARE YOU ALIVE, EMOTIONALLY?

HALF the women in the world are frankly hoping, looking and longing for a grande passion, and the other half are cockily pretending that such things no longer exist, and saying "I don't care!"

* * *

Emotions, according to the sophisticates, went out of fashion with petticoats and pink teas. Yet every woman knows that to die without ever having known the divine spark of a real love, is never to have LIVED.

* * *

Suppressing your emotions may be smart; but it is merely suppressing his life-force within you.

* * *

HELEN ROWLAND

Nothing worth while has ever been accomplished in this world, that was not born of a sublime and all-absorbing emotion. Lindbergh's love for his airplane, Edison's love for his laboratory, Jane Addams' love for humanity are all grande passions!

* * *

Until you have felt something sublime—a sublime enthusiasm, a sublime unselfishness, a sublime love—you will never write a line, paint a picture, sing a note or produce a thought or a thing that will live.

* * *

Big things are not done in this world with the head and his hands alone. It is out of the white hot flame of the heart that great books and deeds and statues and poems and enterprises are born.

* * *

To scatter your emotions around on a lot of little cheap loves and cheap amusements, in the mad search for a synthetic thrill, is to cheat yourself out of the real thing!

* * *

It is turning the Divine Fire into a lot of little fireworks that will soon fizzle out and leave you bankrupt and burnt out.

* * *

Those who get the most out of this life, are those who live passionately, intensively—and above all, EMOTIONALLY!

* * *

Those who have never felt some sort of grande passion—a grande passion for work, for beauty, for music or poetry, for success or for a human being—are already dead from the neck up.

* * *

Your emotions are your birthright and your most valuable possession. Don't let a cynical old world laugh you out of them.

* * *

They are the source of all genius, all success and all inspiration. They are the only real "KICK" you will get out of this life!

(Copyright, 1928, King Features Syndicate, Inc.)

Fay King Urges More Latitude for Young Folk

EACH SHOULD RESPECT THE OTHER'S RIGHT OF OWNERSHIP!
MOTHER WOULD HAVE A FIT IF I PAINTED THE FURNITURE IN MY ROOM GREEN!
A BOY SHOULD HAVE HIS OWN NOOK IN WHICH HE AND HIS TREASURES ARE UNDISTURBED!
MANY GIRLS WOULD BE HAPPIER AT HOME IF THEY COULD DO AS THEY WISH IN FIXING UP A ROOM OF THEIR OWN
FAY-KING

By FAY KING

GIVE children the right independence in their own home and they will not seek the wrong independence among strangers.

Many indulgent parents cannot understand why their children are not happy in their good homes and it is because while in the big things they are made comfortable, in the little things they are made unhappy.

It is only natural that when children grow up, they begin to want to be treated as individuals. They begin to want to do as they please, and that does not necessarily mean they do not want to do the right thing.

I have known girls to be very unhappy in good homes because their own possessions were never treated as their own. They didn't want their sisters wearing their things, or mother rummaging through their clothes closet. They hated the old discarded furniture they had to have in their room, and dared not fix things up in some foolish way that temporarily appealed to their taste.

A boy likes to have a room of his own which he can clutter up with things that interest him. His phone messages should be taken and given to him without kidding, criticism and questioning.

The reason young people so often seek the wrong companions and wrong environment is because these people and places never question, advise, criticize or ridicule them.

HOW TO KEEP WELL

by Royal S. Copeland M.D.
U.S. Senator from New York

Diabetes Checked by Better Methods. The Symptoms

WE DO not fear diabetes as we did only a few years ago. The scientists devoted themselves to its study and succeeded in their task of finding a means of control. By the discovery of insulin and its application to diabetes, we know how to keep the disease in check.

DR. COPELAND

Of course insulin is not a cure for diabetes. But by its taking the body is enabled to care for sugar as it cannot do otherwise.

It is not uncommon for a man to have well-established diabetes and hardly know there is a thing wrong with him. Excessive thirst is about the first sign of the disease.

To be thirsty every 10 minutes and to have to get up at night for a drink of water—these are suspicious symptoms. Steady loss of flesh, together with incessant thirst, must raise the suspicion that something is wrong.

When annoying thirst is observed, that should be a warning to have the urine examined. It will have been noticed for a long time that the quantity of urine has been above normal. Perhaps that fact will be explained by the amount of water consumed. But a test of the urine will give the true explanation. The presence of sugar in the urine proves that diabetes is the cause of the symptoms.

The normal quantity of urine in twenty-four hours is about a quart. A diabetic patient will pass several quarts, perhaps a gallon or more. It is surprising how great the quantity is sometimes.

It is natural that the extraction from the system of such a large amount of water, will create a demand for fluid. That helps to account for the thirst.

The presence of sugar in the urine shows that the system cannot handle sugar as it should. That is the beginning of real trouble.

Indigestion is an early symptom. The appetite may be good, but the food is not digested. All the symptoms of dyspepsia are met.

The skin is not clear. Boils and pimples are apt to be found. Repeated boils give evidence of the run-down state. Itching, terrible itching of the skin is another sign of diabetes.

Of course, one may have boils and pimples without having diabetes. But when these skin symptoms appear, together with thirst and frequent urination, there must be a suspicion of diabetes.

The nerves give notice of trouble. There may be severe cramps in the calves of the legs or elsewhere. Neuralgia is another sign of disturbed nerves.

A common symptom is headache. Sometimes this is the beginning of profound disturbances which ends in stupor and unconsciousness. This serious state may last for a day or so.

As the disease progresses the loss of flesh continues. The neck gets thin. Along with the loss of weight is a decrease in strength and vigor.

It is not uncommon in long-established diabetes to have the eyes become inflamed and troublesome. In an occasional case there may be cataract, a form known as "diabetes cataract."

If insulin is used it may not be necessary to diet, but in any event it is a good thing to reduce the sugar-carrying foods. The first care should be to eat less starches and sugar than it has been the practice to take.

Just because you get diabetes is no reason why you should die. Attention to the diet, moderation in all things, and care of the body will hold the disease in check. There may be moderate symptoms for many years and the victim lives out his normal expectancy.

(Copyright, 1928, Newspaper Feature Service, Inc.)

TOMORROW'S HOROSCOPE

Saturday, January 14

There is a proper dignity and proportion to be observed in the performance of every act in life.—MARCUS AURELIUS.

CONFLICTING planetary aspects are seen in this day's chart. While there is likely to be dissatisfaction and jeopardy in the matter of employment, yet labor and industry are under benign rule. It is admonished that methods of duplicity and fraud be safeguarded against, that there be no justified excuse for slander or subtle undermining. Deal cautiously with corporations.

Those whose birthday it is may best succeed during the year by attending diligently to affairs in hand, shunning false positions and grounds for misrepresentation and scandal. Safeguard the employment, and beware of fraud.

A child born on this day should be industrious and fairly clever, but may not do well in employment, being subject to misrepresentation and false repute, unless it take pains to preserve rigorous integrity and candor.

The Sun-Telegraph Fifteen Cent Pattern

A STYLISH BLOUSE MODEL.

Printed velvet, crepe, brocades and metal cloth are suitable for this design.

The pattern is cut in six sizes: 34, 36, 38, 40, 42 and 44 inches bust measure. A 40-inch size will require 2⅝ yards of 32-inch material together with ⅝ yard of contrasting material for facing on yoke and cuffs.

COUPON.

This pattern will be sent on receipt of 15 cents (silver or 2c and 1c stamps). Make number, name, address, etc., plain. Send to Pattern Department, The Pittsburgh Sun-Telegraph, Pittsburgh, Pa.

No. 6046. Size .....

Name .....

Street and No. .....

City ..... State .....

(Advertisement.)

How To Relieve Cough or Cold In 2 Minutes

To cut short a cold or cough due to a cold and prevent complications, nothing gives such quick and delightful relief as Aspironal, a liquid cold remedy, medicated with the latest scientific remedies that are used and endorsed by the highest medical authorities.

Every druggist is authorized by the manufacturer to refund your money while you wait at the counter if you cannot feel relief coming in two minutes. Relief means clears the head, relieves the congestion in the nose and throat, checks the excessive flow of mucus, banishes the dull, frontal headache and that chilly, creepy, achy feeling that attends a cold.

Quickest and best relief for catarrhal croup and children's "choking-up" with phlegm at night. Price 50c and $1.00. Get relief or get your money back.

(Advertisement.)

Promises Long, Healthy Life To Weak, Thin-Blooded People

Scientists Discover "Mysterious Substance" in Beef Livers That Makes Rich Red Blood and Creates Strength, Vigor and Vitality—Often in 8 Days.

There's wonderful help for men and women who are rundown, weak, tired-out and thin blooded.

In New York and other big cities progressive physicians are prescribing a diet of beefs' liver.

They have found by actual tests that patients far gone with pernicious anemia—so far gone that life itself was only a matter of months—have been restored to robust health.

In order to get this "Mysterious Substance" or vitamines in a greatly condensed form one of New York's famous Laboratories is putting up a liquid elixir known to Pharmacists as Hemo-Liver.

This preparation is not a patent medicine—the vitamines are extracted by a new process from fresh beefs' liver so that all the blood making health creating substance is saved.

Thousands are being helped by Hemo-Liver—it has restored to happy health a host of men and women as well as thin, sickly children.

It is a pleasant to take elixir, which all thin blooded people and especially those who need more vigor and vitality are urged to try.

Hemo-Liver is now dispensed by all druggists who keep abreast of the times with the distinct understanding that if one bottle does not help—wonderfully—your money will be returned.

Eat more liver—and take Hemo-Liver every day—it's the one supremely good tonic for old people—it keeps them feeling younger. All May Drug Stores can supply you.

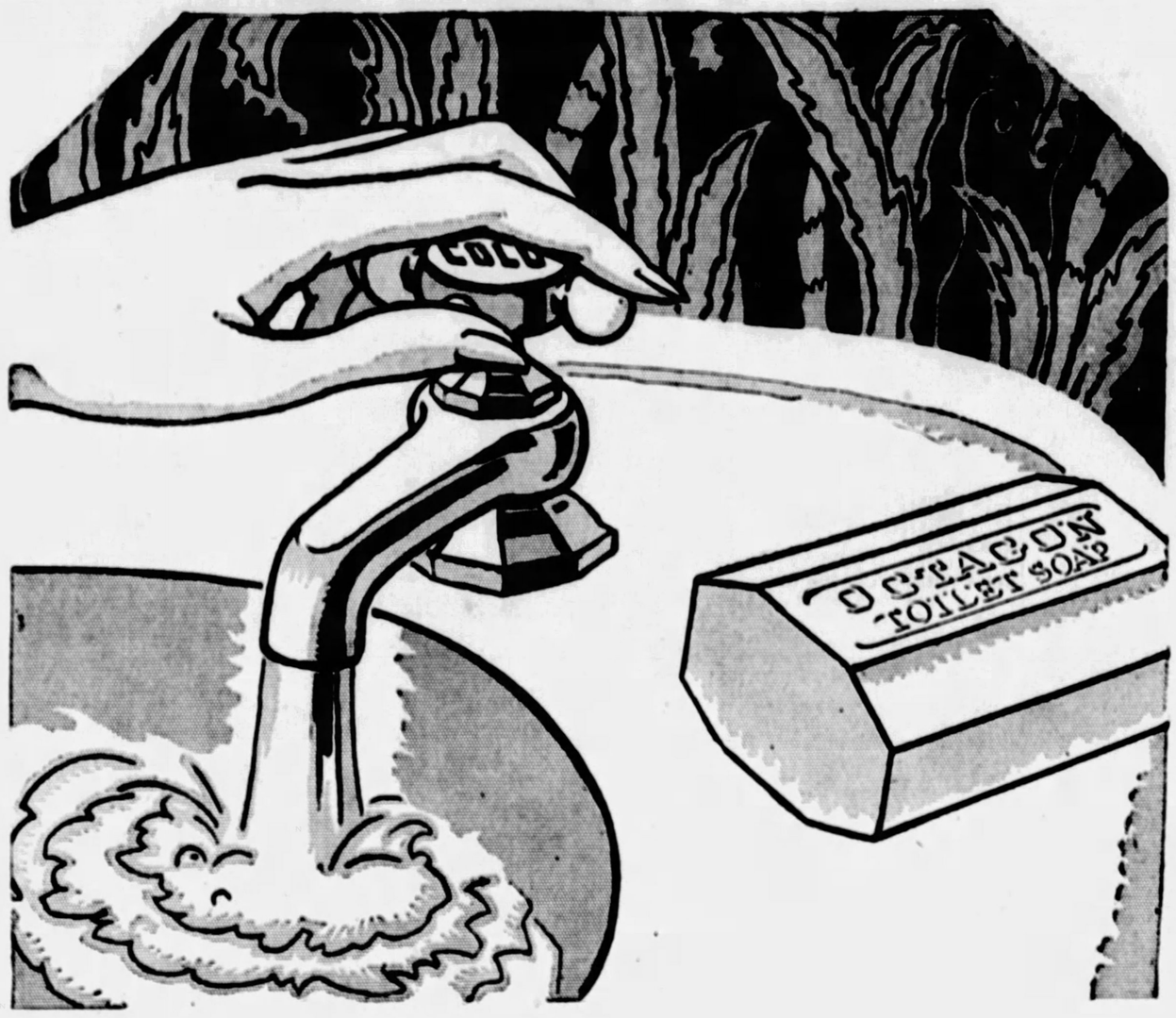

The best soap to use in warm water is the soap that lathers best in cold

TAKE ANY toilet soap. Try it in cold water. A simple test—yes. But it reveals true cleansing quality. If the soap is Octagon, you get generous lather instantly. Every trace of soil vanishes. Your hands rinse clean of soapy residue. Then they feel refreshed. But you use warm water? Fine! For a soap that's good in cold water is a perfect soap when the water is warm. Octagon's cocoanut oil content assures a full, rich lather in any water. A lather that cleans, too—even removes dirt that clogs the pores. Yet with all its quick, cleansing lather, the large, long-lasting cake of Octagon Toilet Soap costs only ten cents. It is pure white, too—and has a delicate fragrance you will like. A good soap in cold water—a perfect soap in hot water—Octagon Toilet Soap is used by millions for its quality alone. But Octagon users get even more—each wrapper carries a coupon. Be sure to save *your* Octagon coupons. You can redeem them, along with Fab coupons, for valuable premiums. Colgate & Company, Established 1806, New York.

QUICK-LATHERING

LONG-LASTING

OCTAGON TOILET SOAP

MADE BY COLGATE & CO.

THEATERS TO JOIN -:- IN BENEFIT SHOW -:- FOR MINERS' FAMILIES

RITA GOULD

Rita Gould, of "Gay Paree," at the Alvin next week, will appear in the midnight all-star show in the Davis Theater Thursday. Proceeds of the performance go to destitute families of Pittsburgh district miners.

JAZZ MINSTRELS AMONG TALENT FROM 13 THEATERS

The Southland Jazz Minstrels, from the Grand, will be on the program along with actors and actresses from 12 other theaters. All the theater folk are contributing their services. The Theater Managers' Association of Pittsburgh is taking care of all incidental expenses. In this manner every cent taken into the box office goes to aid families of the poverty-stricken mining towns.

CHARLES FOY

Charles Foy, son of the inimitable Eddie, and an actor of considerable more than ordinary ability, also will entertain the midnight benefit audience. He is appearing on the regular bill at the Davis next week.

JEANETTE M'DONALD

Jeanette McDonald, from the cast of "One Sunny Day," at the Nixon, is another star of the legitimate stage who will do her bit to alleviate the suffering of the miners' womenfolk and children.

PLAN MINERS' BENEFIT

(Continued from Page One.)

with jazz orchestras and other ensemble numbers in giving a big show, and one that will long be remembered. And all for humanity's sake.

The stage folk are not concerning themselves with the questions involved in the controversy between the miners and the coal operators. The strike in itself does not interest them. What has aroused them is the humanitarian aspect of the matter. They are filled with pity for the babies and the mothers in the mining camps, where the fathers, whether union or non-union, have been unable to supply the necessities of life to their families.

THEATERS RESPOND

A committee from the Central Labor Union, consisting of Joseph H. Duty, president of the Pittsburgh Building Trades Council; Walter Greenleaf, business agent of the Carpenters' District Council, and Joseph Thomas, business agent of the street car employes' union, called on D. A. Harris, president of the Theater Managers' Association of Pittsburgh, and made an appeal for aid for the miners' dependents. They said the children of non-union as well as union miners were suffering and would share in any relief given.

Mr. Harris called a meeting of the association, which was attended by representatives of the Alvin, Sheridan Square, Nixon, Pitt, Harris, Grand, Davis, Loew's Penn, Loew's Aldine and Gayety theaters. On being assured that their action could not be construed as taking sides in the miners' strike, and on the Central Labor Union committee's pledge not to send outside of the county any of the money raised, but to use it under the supervision of the Theater Managers' Association for the purchase of food, clothing, medicine and other necessities for the miners' women and children, the managers agreed to put on two midnight benefit shows—one at the Davis next Thursday and another, with entirely different acts, at the Sheridan Square on Thursday, January 26. The acts are to come from the theaters named and from the Liberty and Schenley in addition.

The performers are to give their services without charge, and all incidental expenses will be borne by the managers' association. With nothing to be deducted for expenses, the gross receipts will be handed over for the relief work. All seats will be reserved, and there will be but one price, $1. Seats are on sale for the show at the Davis at the box office of that theater now. It is expected there will be a tremendous demand for them.

The desperate situation of thousands of miners' families was recently set forth in an appeal for aid promulgated and jointly signed by about 30 Pittsburgh clergymen, including three bishops and representing 10 Protestant denominations and the Roman Catholic, Eastern Orthodox and Jewish churches. Social workers who have investigated conditions also report that the need for aid is urgent. Hundreds of families have been evicted from their homes for non-payment of rent and are living in hastily-constructed barracks.

Capacity houses at the benefit shows will furnish a tidy sum with which to relieve part of the distress. With such performers slated to appear as Rita Gould, star of "Gay Paree;" Jeanette McDonald, of "One Sunny Day," the Dixie Daisies, Southland Jazz Minstrels, Charles Foy; Mickey Daniels and Peggy Eames, of "Our Gang" movie comedies, in person; Ross and Ross, bag punchers; the Six Jolly Jesters; Al H. Wilson, monologist; Fred and Jane Rinehart, black face comedians, and the Four Symphonists, it is believed there will be a rush for tickets.

Lesson No. 2

Question: Why do underweight children need and realize so much benefit from *emulsified cod-liver oil?*

Answer: Because it provides a vitamin-rich food *that nourishes efficiently* and helps thin children put on weight. It's known worldwide as

SCOTT'S EMULSION

FRIDAY RADIO PROGRAM

EASTERN STANDARD TIME.

LOCAL

12:00 NOON.

KDKA (316)—Markets, weather.
WJAS (270)—Musical program.

12:15 P. M.

WCAE (416)—Music.

12:20 P. M.

KDKA (316)—Sunday school lesson from Central Y. M. C. A.

12:45 P. M.

WJAS (270)—Request program.

1:35 P. M.

WJAS (270)—Phonograph records.

4:00 P. M.

KDKA (316)—Time, weather, markets.
KQV (270)—Phonovox music.

5:00 P. M.

KDKA (316)—Time, weather, markets.
WCAE (461)—Children's period.

6:00 P. M.

KDKA (316)—Time.
WCAE (461)—Waldorf-Astoria music.
KQV (270)—Musical review.

6:15 P. M.

KDKA (316)—Little Symphony.

6:30 P. M.

KQV (270)—Children's program.

7:00 P. M.

KDKA (316)—Time, University of Pittsburgh address.
KQV (270)—Two Black Ramblers.

7:15 P. M.

KDKA (316)—Motor tours.

7:30 P. M.

KDKA (316)—Rock-a-Bye Lady.
KQV (270)—Sacred program.

7:45 P. M.

WCAE (461)—Motor talk and highway report.

8:00 P. M.

KDKA (316)—Retold tales.
WCAE (461)—Cities Service concert.

9:00 P. M.

KDKA (316)—Wrigley review.
WCAE (461)—Anglo-Persians.
WJAS (270)—Musical travelogue.

9:30 P. M.

WCAE (461)—Orchestra.

10:00 P. M.

KDKA (316)—Trio.
WCAE (461)—Palmolive hour.
WJAS (270)—Minstrel show.

10:30 P. M.

KDKA (316)—Time, weather.
WJAS (270)—Orchestra. Vocal soloists.

OUTSIDE PITTSBURGH

6:00 P. M.

WJZ (454) New York—Orchestra.
KMA (395) Shenandoah—Sunday school lesson.

6:05 P. M.

WOW (508) Omaha—Boys' Home band.

6:30 P. M.

WJR-WCX (441) Detroit—Goldkette's orchestra.
WCAU (261) Philadelphia—Organ.
KOIL (319) Council Bluffs—Orchestra.

6:45 P. M.

WOC (375) Davenport—Chimes.

7:00 P. M.

WJR-WCX (441) Detroit—Irish tenor. Hello Girls.
WCAU (261) Philadelphia—Piccadilly orchestra.
WJBT (389) Chicago—Violincello recital.
WJAX (341) Jacksonville—Orchestra.
WOC (375) Davenport—"Abraham Lincoln."
WLW (497) New York—Lorraine orchestra.
WJZ (454) New York—Time; soprano; "Read Us a Poem."
WKRW (211) Buffalo—Sunday school lesson.
WSB (476) Atlanta—Vick Myer's orchestra.
WOR (422) Newark—Commodore ensemble.

7:30 P. M.

WFLA (341) Clearwater—Scarlet guards.
WMAQ (447) Chicago—Orchestras.
WLS (345) Chicago—Sports; College Inn orchestra.
WEAF (492) New York—Happiness boys.
WJZ (454) New York — Rock-a-Bye Lady.

7:50 P. M.

WOW (508) Omaha—Randall's orchestra.

8:00 P. M.

WFG (273) Atlantic City—Casino orchestra.
WJAZ (265) Chicago—Dinner concert.
WDOD (244) Chattanooga—Patten ensemble.
WFAL (265) Baltimore—Mixed quartet.
WEAF (492) New York—Cities Service orchestra.
WJZ (454) New York—Retold Tales.
WSB (476) Atlanta—Army night.
WOR (422) Newark — Chimes; New York University.

8:30 P. M.

KOA (326) Denver—Brown Palace orchestra.
WOW (508) Omaha—Tenor, piano, violin.
WJAX (341) Jacksonville—Happy Girls and company.
WDOD (244) Chattanooga—Brunswick hour.
WLS (345) Chicago — Oriental male quartet.
WJZ (454) New York—Balalaikas.

9:00 P. M.

KOA (326) Denver—Aggie Kickoffs.
CFCA (357) Toronto—Ensemble.
KFI (467) Los Angeles—Piano moods.
WBBM (389) Chicago—Guest artist recital.
WLS (345) Chicago—Silvertone hour.
WEAF (492) New York—Anglo-Persians.
WJZ (454) New York—Wrigley review.

9:30 P. M.

KFI (467) Los Angeles—Blues, piano.
WJAY (322) Cleveland — Instrumental program.
WCCO (405) Minn.-St. Paul—Music.
WEAF (492) New York—La France orchestra.

10:00 P. M.

KFI (467) Los Angeles—Artist Students Club.
WJAZ (265) Chicago—Chez Pierre orchestra.
WBBM (389) Chicago—Collegiate ensemble.
WLS (345) Chicago—Metropolitan choir.
WEAF (492) New York — Palmolive hour.
WJZ (454) New York—Sharkey-Heeney bout.
WOR (422) Newark—Capt. Kidd program.

10:30 P. M.

WJR-WCX (441) Detroit — Goldkette's orchestra.
WHN (395) New York—Victoria orchestra.
WOR (422) Newark—Red Nichols band.

11:00 P. M.

WJR-WCX (441) Detroit—Troubadours.
KFI (467) Los Angeles—Wrigley program.
WJAX (341) Jacksonville—Dance music.
WLS (345) Chicago—Shortcut.
WCCO (405) Minn.-St. Paul—Dance orchestra.
WEAF (492) New York—Ben Bernie's orchestra.

11:30 P. M.

WJR-WCX (441) Detroit—String quartet.

12:00 MIDNIGHT.

KOA (326) Denver—Dan's musical dons.
WMAQ (447) Chicago—Orchestra.
KFI (467) Los Angeles—An Hour in Memory Lane.
WLS (345) Chicago — College Inn orchestra.
WLIB (416) Chicago—Woodlums.
KOIL (319) Council Bluffs—Bob and Anita Hall.

12:30 A. M.

WJBT (389) Chicago—Lombardo's Canadians.

12:45 A. M.

WDAF (370) Kansas City—Nighthawk frolic.

1:00 A. M.

KFI (467) Los Angeles—Baritone, violinist.
KOIL (319) Council Bluffs—Indian Pow-Wow.

1:10 A. M.

WLIB (416) Chicago—Dance orchestra.

Tonight's Radio Features

8:00 P. M.

WCAE (461) — Cities Service concert.

9:00 P. M.

KDKA (316)—Wrigley review.

10:00 P. M.

WJAS (270)—Novelty program and minstrel show.

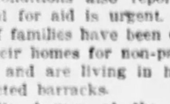

Tower MODEL "28" RADIO CONE SPEAKER $17.50 for RICH LOW TONES

MACKS

SPECIAL OFFER

PHILCO Radio A&B Socket Powers and Drynamic Batteries

$35.50

Brandes Phones.....$1.79
Dry Cells, 3 for.....89c
Dubilier Ducon Aerial Plugs.....98c
45-Volt "B" Batteries..$1.29
Universal UX Sockets...15c
Crystal Det.....19c

Crosley Pup $3.29

Complete with Tube, Batteries and Brandes Earphones... $7.69

Mail Orders Promptly Filled —Include Postage.

SPEAKER AND PHONO ATTACHMENT UNITS

DICTOGRAM.....$1.29
MUSIC MASTER.....$1.45
BRANDES.....$2.79
NEW UTAH.....$4.95

U. S. L. A. Power Unit..$16.95
Tower Cone Speakers..$4.45
Niles 2-Amp. Charger..$7.95
20-ft. Speaker Extension Cord and Plug.....49c
Radiola Barrel Loop.....98c
Steinite Interference Elim. 69c

418 WOOD ST

GIGANTIC MAY-STERN Close-Out

Floor Sample Suites

$125 $195

A Sensational Livingroom Suite Sale!

An almost bewildering assortment of sample living room suites, grouped for a close-out tomorrow at $125! Your choice! Actually like new! Every design, every upholstery, varied makes and styles! All one-of-a-kind-samples! A golden opportunity to save.

8 Velour Suites, Formerly $179 and $185, now..
3 Suites Covered With Mohair, $198 values.....
7 Jacquard Upholstered Suites, were $179.....
8 Elegant Velour Suites, Some With Carved Frames

Your Choice $125

Another and equally sensational grouping of floor sample suites—high-grade suites that sold up to $300! Distinctive fine furniture in the newer, approved styles and fabrics! A most amazing assortment at $195! For example:

4 Mohair Suites That Sold at $285, now.....
9 Georgeously Carved Suites in Jacquard.....
2 Serpentine Front Suites, Reversible Cushions....
5 All-Over Jacquard Suites, Carved Frames.....

Your Choice $195

CLEARANCE
Odds and Ends
Electrified Radio Sets

The first January one-day clearance of our electrified radio sets! Odds and ends, ones-of-a-kind and floor samples! Every one complete!

6-F-8 Electrified Freshman, now.....$85
No. 6 Electrified Steinite, now....$87.50
No. 20 Electrified Atwater Kent.....$90
Electrified Franklin Freshman.....$99
Electrified Freed-Eisemann Console..$110
Electrified Atwater Kent Console....$125

All completely electrified—ready to operate from your light socket. Free Service One Year
Terms as Low as $6 Monthly

A Charmingly Decorated 4-Piece Suite

For just one day—a record-smashing suite offer! Four pieces—in soft rose and ivory enamel and georgeous floral decoration. Dust-proof construction. The suite includes a beautiful French vanity, a full-size bed, chest of drawers and roomy dresser.

$148

$10 Monthly

6 "Black Crow" Hits Included in the 20 Record Selections FREE! With This New Phonograph

Up to $55 Values

$39

Not only the greatest console phonograph value ever offered, but a gift of 20 record selections, including the latest six hits of the 2 Black Crows whose drollery has taken the country by storm.

The console has a powerful double spring motor and a universal tone arm. 150 of these beautiful instruments were bought at a remarkable discount—we're passing our savings on to you.

$4 Monthly

America's Foremost Home Furnishers

MAY-STERN & Co.

914-920 PENN AVE.

PATRICIA PITT'S SPRIGHTLY COMMENT ON PITTSBURGH SOCIETY HAPPENINGS

Military Ball by Aero Club on February 3, Looked Forward to as "Quite the Thing"

AFTER the charity ball is over, society begins to anticipate the next big dance of the year, the annual military ball of the Aero Club. The ball this year will be held on Friday, February 3, in the William Penn Hotel ballroom, as usual. Invitations are now being mailed, I hear, to the society folks of the city.

The Aero ball has always been a popular event, but this year, as one can easily imagine, it will be "quite the thing," since aviation has created so much interest all over the world during the past year through the achievements of Lindbergh and others.

According to custom, there will be a number of aviation celebrities at the ball. And the proceeds will be used for the education of aviators and other means of advancing aviation in this locality.

James M. Magee, a lieutenant colonel in the Air Corps Reserve, is chairman of the patrons' committee, assisted by such well-known men as Frank Dickson, Col. William Thaw, Bennett Oliver, Charles L. Snowden, Jr., A. W. Wyckoff and Hal Bazley.

The younger set, as well as its "elders," is always represented at the Aero ball. And this year the young folks of society will have most charming representatives in a group of girls, captained by Mary Louise Johnston, a bud of this season, who will sell cigarets.

The girls are Josephine Nicola, Betty Scott, Mary Oliver, Virginia Goldsbury and a group of this season's debbies—Jane Foster, Anne King Scott, Mary Childs and Elizabeth George.

* * *

Just when one is sure that the last party for the debbies of this season is over, another entertainment is planned for a popular bud. For that matter, I can recall few seasons when the debutantes have been so much entertained as this year.

The very newest debutante party to be planned is a bridge Mrs. Taylor Allderdice will give in her home on Friday afternoon, January 27. The guests of honor will be Florence Wainwright, debutante daughter of Mrs. Harris E. Wainwright, and Mary Mellon McClung, debutante daughter of the Samuel Alfred McClungs.

* * *

Mrs. Walter Chess, of Bennington avenue, accompanied by Miss Nell Stewart, will sail for Europe a week from the wedding of her daughter, Dorothea. Dorothea's marriage to Robert Markham Marshall will be an event, you will recall, of tomorrow.

The ceremony will be performed at 12:30 tomorrow afternoon in the Church of the Redeemer, with the rector, the Rev. Robert N. Meade, as officiant.

Among the out-of-town guests at the wedding will be two sisters of the bride, Mrs. John M. Heffron, of Greenwich, Conn., and Mrs. Charles Turner Joy, of Washington, D. C.

* * *

Mrs. J. Frank Drake and her daughters Ruth and Virginia are in New York.

* * *

Mrs. Walter A. Graham, of Clarion, Pa., has made known the engagement of her daughter, Miss Katherine C. Graham, to Edward C. Byrnes, son of Mr. and Mrs. E. C. Byrnes, of Stratford avenue. An early June wedding is planned.

* * *

Mrs. Hardina Smith entertained the T. N. Club in her home on Wilkins avenue Tuesday evening in honor of Mr. and Mrs. E. J. Turner, who were celebrating their twenty-eighth wedding anniversary.

* * *

Mrs. Maurice Finkelhor and Miss Bessie D. Kann, of Beacon street, will sail tomorrow on the Homeric for a Mediterranean cruise.

* * *

Mrs. Lonie Prosser Hammer, of Braddock avenue, Swissvale, has announced the engagement of her daughter, Miss Lois Evelyn Hammer, to Charles J. Fleisch, of this city.

* * *

The executive committee of the Pittsburgh Alumnae Chapter of the Zeta Tau Alpha fraternity will give its annual bridge tea for members Saturday, January 21, in the chapter house in North Craig street. Miss Mary Kammerer is in charge and Miss Louise B. Wright is president of the chapter.

* * *

Mrs. S. E. Donaldson is chairman of the hostess committee for the January meeting of Steel City Chapter No. 341, O. E. S., to be held next Thursday night in the East End Temple.

Patricia Pitt

W. C. T. U. WILL HOLD "VICTORY DAY" LUNCH

"Victory day," the eighth anniversary of national prohibition, will be celebrated by the Wilkinsburg Women's Christian Temperance Union with a luncheon tomorrow in the Penn-Lincoln Hotel. The Rev. W. Wofford T. Duncan, pastor of Emory Methodist Episcopal Church, will be the speaker and Mrs. E. J. Gibson is to serve as toastmistress. Mrs. Woolridge, president of the organization, will introduce Mrs. Gibson and Mrs. B. B. Robinson will bring greetings from the state. The reservations are being taken by Mrs. B. F. Lee and Mrs. H. P. Meids.

* * *

Mrs. Harvey Gaul is chairman of the committee which will have charge of the luncheon to be given tomorrow in the Woman's City Club honoring Mrs. Margaret Briscoe Hopkins. The committee will also include Mrs. Edward Howard Bingler, Mrs. Hubert Chapman, Mrs. Dulce Fiske-Fairman, Miss Bessie Johnson, Mrs. Samuel Miller, Mrs. A. S. F. Keister and Miss Cora Helen Coolidge.

Mrs. Roy Arthur Hunt and Mrs. Frances Spear Reed will pour at the tea in the City Club Sunday afternoon and assisting them will be Mrs. Joseph Vogt, Jr., Mrs. A. S. F. Keister, Miss Mary B. Creque, Miss Karen Fladoes, Miss Mary L. Hulsman, Miss Nancy Holmes, Mrs. Gilbert McNiff, Mrs. Frederick F. Rohrer and Mrs. Robert Lee Wilson.

* * *

Its meeting, which was postponed from January 2, will be held by the Wightman Parent-Teacher Association next Tuesday night in the school. Miss Bertha Stevens, of the Community School, will give a resume of the new education conference, which she attended in Locarno, and Miss Mary McNair, of Carnegie Tech, will speak on eurythmic dancing. Her talk will be illustrated by two groups of children.

* * *

A thoroughly enjoyable afternoon was spent reciprocally yesterday when the Wilkinsburg Civic Club entertained the Dormont New Century Club and the guests gave part of the program. The Dormont Club choral sang under the direction of Mrs. Harold G. Ewens; Mrs. R. J. Weber, president of the Wilkinsburg organization, welcomed the guests, Mrs. Frank B. Saunders, New Century president, responding. A history of the Civic Club and its achievements was related by Mrs. Elizabeth Bowersox and C. B. Welford spoke on "Better Streets for Wilkinsburg." In charge of the tea hour the social committee members headed by Mrs. F. G. Hickling.

* * *

The Pittsburgh Girls' Club has elected the following new officers: President, M. Betty Gardner; first vice president, Cecelia Blazek; second vice president, Ruth Heginbotham; recording secretary, Reinelda Quirk; corresponding secretary, Mary Agnes Rettinger; treasurer, Mary Ruber; assistant treasurer, May Fortwangler. The new committee chairmen are: Program, Stella Maloney; entertainment, Ethelynn Pat Cooper; house, Catherine Rectenwald; finance, Clara Miller; membership, Margaret Farrell; vacation camp, Sara McKenzie; publicity, Gertrude Schmotzer; executives-at-large, Catherine A. V. Lyons, Nan C. Brooks and Gertrude A. Kelly.

* * *

At their meeting yesterday afternoon the members of the Woman's Auxiliary of the Curtis Home for Girls decided to equip an isolation room at the home in Western avenue. Mrs. W. G. Rial heads the new committee and will have the assistance of Mrs. George B. Winsor, Mrs. A. E. Earnest, Mrs. T. T. Lowman, Mrs. John E. Winner, Mrs. Allen Waldbauer and Mrs. John M. Morris. Mrs. Waldbauer and Mrs. Morris, who are in Florida for short visits, will assume their duties with the committee upon their return.

* * *

Dr. Ira S. Wile will address the Pittsburgh Section, National Council of Jewish Women, at its meeting January 24. Jack Larner, boy violinist, will be accompanied by Mrs. A. L. Balter, council chairman of music.

* * *

"Scientific Management of the Home" was the subject of a talk given yesterday by Mrs. Ruth White Fisher before the Thursday Afternoon Club of Wilkinsburg. Mrs. A. K. Wetzig, of South Braddock avenue, was hostess, assisted by Mrs. J. D. McKee and Mrs. A. B. Ledwith. Miss Charlotte Atkinson directed the program and at roll call each member gave her favorite recipe. The next meeting of the club, which is set for January 28, will be held at the Penn-Lincoln Hotel.

* * *

Before the Housekeepers' Club yesterday afternoon, John A. Oartel, of the Western Pennsylvania Safety Council, spoke on "Safety in the Home." The meeting was held, as usual, in the Congress of Clubs. Mrs. E. J. Nuttall was chairman and Mrs. Emma Crosby, hostess.

* * *

"Women in Politics" was the subject of a talk delivered yesterday by Miss Helen Grimes before the Hazelwood Woman's Club, of which she is an honorary member. Mrs. W. R. Scott gave readings and Mrs. E. V. Coleman, hostess for the day, furnished the music.

GREAT CROWDS SEE -:- SNOOZER, JR., AT -:- SUN-TELE AD CORNER

SNOOZER LOOKS THEM OVER

Aboard "Eddie Polo," Mounted Policeman Frank Froelich's prize horse, Snoozer, Jr., hailed the most intelligent dog in vaudeville, looked over the great crowd assembled yesterday to see him perform before the new Sun-Tele Want-Ad office, Fifth avenue and Market street.

THOUSANDS SEE SHOW AT SUN-TELE WANT-AD CORNER

Thousands of persons took 10 or 15 minutes from their noon lunch hour to see Snoozer, Jr., appearing at the Ahline Theater this week, do his stuff. From a Sun-Tele circulation truck Snoozer went through his paces with a speed and intelligence that amazed the crowd which jammed Market street in front of the Sun-Tele Want-Ad Corner to its fullest and left an overflow into Fifth and Liberty avenues.

SNOOZER, JR.

And this is Snoozer, Jr., who, after looking over the new Want-Ad office, looked up at his owner with a knowing glance which clearly said, "Well, that's certainly a convenient place to leave your Want-Ad copy, isn't it?"

Y. W. C. A. DRIVE CHAIRMAN

Mrs. H. C. McEldowney is general chairman for the Y. W. C. A. budget week which opens today.

MRS. H. C. M'ELDOWNEY

Photo by Parry.

Democrats Want Al to Join Klan---Will

WASHINGTON, D. C., Jan. 13.—As usual the Democrats fooled everybody including themselves, and Houston got the convention. I certainly did what I was sent here to do, I kept it out of Oklahoma, they went to Texas on account of it being a doubtful state.

WILL ROGERS

It looks like a gesture to Al Smith to join the Klan. But don't let 'em bluff you, Al, you go on down there, you will be received great, and I will bet you get a square deal if you can call getting the nomination on the Democratic ticket a square deal. Save me a corner room at the Rica Hotel with plenty of windows, an electric fan, and mosquito netting.

Yours,
WILL ROGERS.
(McNaught Syndicate.)

MUSIC

JOSEF AND ROSINA LHEVINNE.
Y. M. & W. H. A.

PROGRAM.

I. Sonata op. 53 ..... Beethoven
Mr. Lhevinne
II. Theme and Variations .... Schumann
(For two pianos)
Mr. and Mrs. Lhevinne
III. Barcarolle ..... Chopin
Six Preludes
Mr. Lhevinne
IV. Menuett and Gavotte .... Saint-Saens
La plus d'eux
aux petits poisons rouge ..... Dupin
Gracia ..... Manuel Infanta
(For two pianos)
Mr. and Mrs. Lhevinne
V. The Blue Danube ..... Schulz-Evler
Mr. Lhevinne

The Young Men and Women's Hebrew Association presented Josef Lhevinne and his wife Rosina in a very attractive piano recital last night. The Morris Kaufmann auditorium was filled with enthusiasts who called for encores enough to build another program; we were grateful for these extras but the concert became unreasonably long.

Like good musicians both pianists played with marvelous restraint. Their ensemble playing showed all the rich tone which is possible in two-piano compositions, and besides, charming flexibility with clarity of design and accuracy in rhythm. Schumann's variations may be mentioned among his masterpieces; there was nothing academic in last night's interpretation, only a kind of gentle freedom and much warmth of feeling. The second group of ensemble pieces were modern: Saint-Saens in a typical idiom, Dupin representing the younger French school, and Infanta with a sort of Spanish "Chopsticks." Among the encores were Duvernoy's Etude "Feu Roulant" and the ravishing waltz from Arensky's Suite.

Lhevinne's solo numbers were played in his well-known style. The extreme clarity in his playing was well suited to the Beethoven mosaics; although the finale of the Waldstein Sonata might be more joyous, he kept this Rhenish winegathers' song in true folk spirit. The first movement suggested exactly what the Germans like to play into it, a nice family out for a morning walk along the Rhine. The Chopin group kept entirely to miniatures, a very pleasant selection to which the pianist added the "Butterfly" etude and Mazurka. The Evler arrangement of the "Blue Danube" has about as much musical value as the "Maiden's Prayer," and I believe everyone was glad to remain a while longer to hear a brilliant rendition of Liszt's "Campanella."

J. FRED LISSFELT.

FARRELL MINISTER TAKES ALLIANCE, O., PASTORATE

FARRELL, Pa., Jan. 13.—The Rev. T. Popovich, pastor of the Rumanian Greek Catholic Church here, has resigned to accept a pastorate in Alliance, O.

The Story of a Matchless Service in

TEN WORDS

"There are 125 employees in the Service Corps of Schenley Apartments"

Inquiries are now being received for rental opportunities which may be available May first.

SCHENLEY APARTMENTS
Mayflower 5800

OPPENHEIM, COLLINS & CO
525-529 Penn Avenue

Just Arrived for Saturday—

500 NEW HATS

FOR NOW AND EARLY SPRING

PRICED ESPECIALLY LOW AT

5.00

In the New Materials and Colors

Charming hats in the newest variations of the millinery vogue — Felts, Lustrous Satins, Failles, Bengalines, Ribbons, Crochet Viscas and dainty straw combinations.

Pansy, Cafe Creme, Kasha, Lucerne Blue, Silver Green, Roseglow, Honeysweet, Castilian Red, Black

Guaranteed pure imported
POMPEIAN OLIVE OIL
Sold Everywhere

ARCH AID
The Store of Unhurried Service

When you purchase Arch-Aid Shoes you can be certain of three things
—Style
—Comfort
—Proper Fit

A complete range of styles in a complete run of sizes—
Prices $8.50 to $14
RITTER & MORRISON
501 Liberty, Cor. Stanwix
EMPIRE BUILDING

Clearance Sale
VERNER SHOES

10% to 35% Reductions

UNMATCHED bargains. Every shoe new, representative of the best styles and taken from regular stocks.

Women's,	All models and desirable leathers. Formerly $7.50 to $12.50. Other styles $9.90 and $12.60.	6.60 7.90
	Debutante models, formerly $7.50.	6.60
Boys' and Children's	Reductions in practically all lines, priced according to size.	3.95 4.95
Hosiery	Women's Silk Hosiery — high grade stockings in all desirable shades.	1.45 1.65

Charge Accounts Welcomed

Verner
249 Fifth Avenue

See the Window Display

"LIFER" WINS SUIT-AND $1

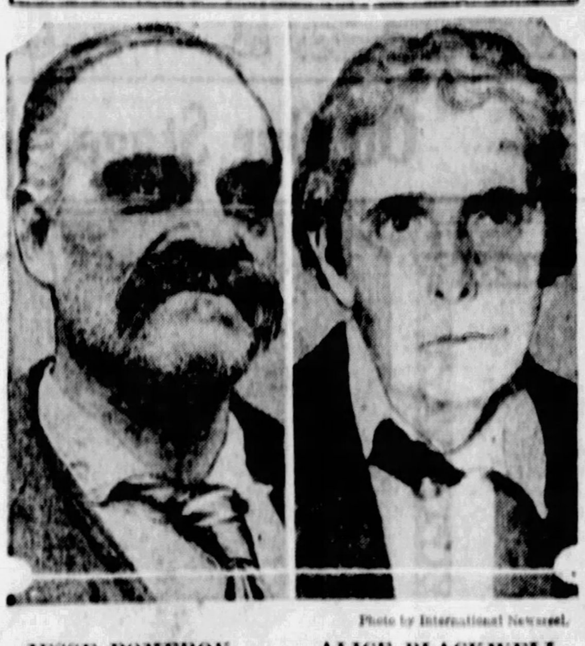

Photo by International Newsreel.

JESSE POMEROY ALICE BLACKWELL

Alleging that she had made derogatory remarks about him, Jesse Pomeroy, a "lifer" in a Massachusetts prison, brought suit for $5,000 damages against Alice Stone Blackwell, noted worker in the feminist cause. He was awarded $1 by a Boston court.

VETS' REUNION SUNDAY

The Spanish War veterans of Western Pennsylvania will hold their first joint reunion since the muster out of the troops after the Spanish War on Sunday in the Harris Theater.

Among the features will be moving picture films taken of the Twenty-eighth Division and the Eightieth Divisions in France by the United States Signal Corps and the rough riders' pictures, showing an episode of the Spanish War.

The speakers will be Past Department Commander Gilbert Cloonan, Past Commander Frank Graham and Mrs. Anna B. Armstrong, judge advocate on the national staff of the Ladies' Auxiliary.

3 BOYS LOST IN CARRICK MINE

Three Carrick schoolboys were lost for several hours yesterday in an abandoned coal mine at the foot of Laughlin avenue, Carrick, and were not found until after a wide police search. The boys are Edward Odes, 11, of 201 Linwood avenue; Michael Frank, 14, and Walter Smith, 12, both of 122 Laughlin avenue.

The boys wandered into the mine at the close of school yesterday and finally lost their way in the darkness. Several hours later the police were asked to search for them. Other boys directed them to the mine and with lights the searchers entered and found the boys huddled together a short distance from the entrance.

SEEK REMOVAL OF ROAD MEN

Removal from office of Dan P. Lardin and Bernard Petrak, road supervisors of Fraser township, was asked in a petition of 41 township residents presented in Quarter Sessions Court. The supervisors are accused of failing to perform their duties and neglecting 11 miles of unimproved roads in the westerly portion of the township to such an extent that the roads are impassable and dangerous in places. Lardin was elected in November, 1925, and Petrak in November, 1926, each for six years. Judge James R. Macfarlane fixed January 19 for a hearing.

ACADEMY OF SCIENCE HONORS DR. WEIDLEIN

Dr. E. R. Weidlein was unanimously elected as honorary member of the Academy of Science and Art of Pittsburgh last night following his lecture before the academy on "Scientific Research." The membership was awarded to Dr. Weidlein in appreciation of his scientific research work.

DEATH ROLL

William Wieman.

William Wieman, president of the Wieman & Ward Co., died Thursday in his home, 265 Thorne street, Sewickley. Mr. Wieman was born in Columbus, O., in 1874, and for years has been prominent in the pig iron and coke business. He was a member of the Duquesne Club, Pittsburgh Athletic Association, the Edgeworth Club and the Hermit Club of Cleveland. He leaves his widow, Mrs. Margaret Wieman; a son, William Wieman, Jr., and his parents in Columbus.

William J. Aber.

William J. Aber, 83, G. A. R. veteran, died Wednesday in his home, 962 North Lang avenue. He was born in Penn township in 1845 and was a life-long resident of the Pittsburgh district. He was a former member of old City Council, past commander of First Post, G. A. R. No. 117; Homewood Presbyterian Church and Washington Lodge No. 253, Masons. He leaves his widow, two daughters and three sons.

George Miller.

George Miller, 72, verger of Ascension Protestant Episcopal Church, Ellsworth avenue, died yesterday in his home, 737 Bellefonte street, East End. He was born in Belfast, Ireland, and came to Pittsburgh more than 40 years ago. He was sexton of Emanuel Church, North Side, for 14 years and then became connected with Ascension.

Mrs. Fannie Schlanger.

Mrs. Fannie Schlanger, 58, died yesterday in her home, 5705 Melvin street. Born in Austria-Hungary, she came to this country 48 years ago and spent the greater part of her life in Pittsburgh. She was a member of Poale Zedek congregation. She leaves her husband, five daughters, seven grandchildren and a sister.

John C. O'Donnell.

John C. O'Donnell, 56, died yesterday in his home, 314 South Atlantic avenue. Born in Pittsburgh, he was a life-long resident of the Lawrenceville and East End districts and was a member of St. Lawrence's Catholic Church. He leaves one son, five daughters, three brothers and two sisters.

Join Now **1928** Join Now

Christmas Savings Club

It Is Not Too Late to Join the Christmas Savings Club

The Dollar Savings Bank

Twelve Convenient Classes

5c Increasing Pays	$ 64.61
5c Decreasing Pays	$ 65.45
10c Increasing Pays	$ 129.22
10c Decreasing Pays	$ 130.90
25c Class Pays	$ 12.75
50c Class Pays	$ 25.50
$ 1 Class Pays	$ 51.00
$ 2 Class Pays	$ 102.00
$ 3 Class Pays	$ 153.00
$ 5 Class Pays	$ 255.00
$10 Class Pays	$ 510.00
$20 Class Pays	$1020.00

After Fifty Weekly Payments You Receive Check for These Amounts

Checks for above amounts will be mailed December 1, 1928.

First payment makes you a member.

You may open accounts for members of your family, or friends, and have checks mailed to them at Christmas.

The Dollar Savings Bank

338-344 Fourth Avenue Pittsburgh, Pa.

The Only Mutual Savings Bank in Pittsburgh

Organized in 1855

Assets Over $42,000,000.00

Silverice

A convenient and most novel silverball for cooling beverages—used in place of ice cubes.—Silverware Section.

B&B

Lancaster Tires

Are guaranteed for one year, regardless of mileage. Changed and mounted while you wait.

TELEPHONE: FAIRFAX 2600. ALL DEPARTMENTS ON FOUR SPACIOUS FLOORS. STORE HOURS: 9:00 TO 5:30.

two outstanding coat groups

—great saturday features

DRESSES

Replenished groups of women's and misses' higher priced dresses that offer values of instant appeal.....

Street, afternoon and evening dresses in seasonable styles are featured in this splendid group. For women and misses and larger women—models in smart flat crepes, satins, lovely georgette and finer type light weight woolen fabrics. The regular prices range $29.50 to $39.50.

$19.50

A popular group replenished for Saturday shoppers including regular stocks that were priced $19.50 to $25 .... light weight wool reps—striped patterns—Velvet bodice combined with novelty wool skirts—finer Jerseys—georgettes and silk crepes. Sizes range 14 to 52—exceptional opportunity.

$15

New arrivals in specially priced frocks complete the splendid showing of these unusual members at $10. For misses and small women—in a wide variety of clever models in flat crepes, velvet combinations, and jerseys .... new tub silks and pastel colored crepe. All specially priced for tomorrow.

$10

—Second Floor—

$45 $65

The $45 group were $59.50 to $69.50
The $65 group were $79.50 to $95.00

In the combined assortment are both sports and dress coats—generously furred—the sport models of smart novelty fabrics, many imported cloths. The dressier ones of the season's new flat surfaced materials in the preferred Winter colorings and Black.

Some of the furs used Skunk, Pointed or Platinum Wolf, Jap Fox, Kit Fox, Beaver and Caracul.

Women's and misses' sizes.

$29.50 to $35 Sports Coats	$ 25
$39.50 to $49.50 Coats	$ 35
$125 to $145 Coats	$ 75
$155 to $195 Coats	$125
$245 to $295 Coats	$195

—Second Floor—

THE B & B SEMI-ANNUAL

handkerchief sale

Long known as "the most unique event of its kind in the country"—nearly 100,000 Handkerchiefs of every kind for every person—priced decidedly low—many almost at half.

WOMEN'S	
White and Colored	5c Each
Embroidered Corners and Novelty Prints	7c "
Plain White All-Linen	7c "
Plain White All-Linen	10c "
Imitation Madeira and Lace Corner	10c "
All-Linen French Prints	12½c "
All-Linen Hand-Embroidered	18c "
MEN'S	
Plain White Hemstitched	5c "
Plain White Hemstitched	7c "
Plain White Hemstitched	12½c "
Plain White Hemstitched Linen	15c "
Plain White Hemstitched Linen	25c "
Plain White Linen Colored Borders	25c "
BOYS'	
Plain White Hemstitched	7c "
Plain White Hemstitched Linen Weft	10c "
Plain White Hemstitched	12½c "
Colored Border Hemstitched, 3 for 25c	

—First Floor—

men's "nature fit" union suits

$1.50 $1.95

An annual feature—well-known Richmond make—suits of high standard—at two low prices.

At $1.50—union suits of fine selected cotton yarn in silver and natural colors. Sizes 34 to 50.

At $1.95—union suits of cotton and fine worsted wool mixed. Medium and heavy weights.

—First Floor—

boys' overcoats

$15 $25

THAT WERE $18.50 TO $35.00

Great lots from regular stocks are radically remarked to effect quick clearance. Three outstanding groups.

$30.00 to $35.00 Coats..$25.00
$25.00 to $27.50 Coats..$20.00
$18.50 to $22.50 Coats..$15.00

—Third Floor—

Sale—Hundreds of Men's Suits from New Stock

men's $45 and $50 suits

$35

Practically all new stocks—a recent large purchase from Society Brand—only plain, staple shades excepted.

The entire stock of $45 and $50 fancy mixture suits—priced abruptly down as the season has been slow—and hundreds of extra suits added as the Society Brand makers offered us a surplus lot at a radical reduction.

Conservative to livelier models—suits for school business and dress—style enough and good enough for every occasion—mighty special at $35.

THE FINER OVERCOATS ¼ off

Right into the heart of the better stock—all the Chesterfields, imported Shannon overcoats, blue double breasted coats, and domestic and imported Montagnacs—selling regularly at $40 to $125—now at 25% off—$30.00 to $93.75.

—Third Floor—

girls' coats

Three noteworthy groups of coats for girls 6 to 14 years, drastically reduced —

Up to $25 Coats... $15
Up to $29.50 Coats.... $18
Up to $45 Coats... $25

Chinchillas and other splendid fabrics in smartly tailored styles—dress coats of the soft suede fabrics. A variety of styles for selection,—most of them fur collared or fur trimmed.

Girls' Dresses Reduced

$5.00 were 7.50 to 10.00 **$10.00** were 12.50 to 16.50

Both school and dress-up dresses in the assortment. One and two-piece styles—wool jerseys, wool crepes, velvet combinations and some silk crepes. Sizes 6 to 14.

—Second Floor—

High In Chic!

Czarene boots

An extremely smart walking boot that will appeal to the miss who likes her footwear a bit dashing.

Patent leather or tan calfskin with ivory kid lining. Round toe model. Swagger strap around ankle. Can be worn with cuff up or turned down. Splendid value—$9.85.

SHELF EMPTYING

$7.50 PUMPS—$2.85

Also $10.00 to $10.85 Pumps at $4.85. All high grade footwear from regular stocks—radically reduced to clear.

Women's $12.50 Colored Kid Pumps—Cuban heels—$8.85.

Children's $3.50 to $5.50 Patent and Calfskin Shoes—$1.95 pair.

BOGGS & BUHL

The Plays and Stage Screen And Players

THE PITTSBURGH SUN-TELEGRAPH

FRIDAY, JANUARY 13, 1928

Still They Come—These "Nights" As Movie Makers Contemplate Plans For Their New Pictures

By LOUELLA O. PARSONS,

Motion Picture Editor of Universal Service.

LOS ANGELES, Ja. 13.

WE'VE had London nights; we've had Chicago nights, and now Harry Cohn is going to give us "Paris Nights"—although Mr. Cohn says "Paris Nights" is only a temporary title. I wonder if the exhibitors really like these sensational monikers? "London After Midnight" was a "wow" of a picture, but the name didn't measure up to its entertainment value. Let's hope "Paris Nights" is as good a picture. Warner Baxter and Margaret Livingstone have been signed for the principal parts in what Mr. Cohn admits is heavy "drammer."

Let me hesitate here a moment and tell a story about Margaret Livingstone. Along about Christmas time she saw a very pretty girl in the 5-and-10-cent store. She inquired and found the girl's name was Dorothy Ward. "You'd be great in pictures," she said. Then she went out and interested Ernest Cowell, a Hollywood agent, who came back to find the girl. Meanwhile, she had been fired. A search for two days located her and now to make a long story short, the girl's at the DeMille studio playing a part in "The Godless Girl," with the prospects of a contract.

Well, I have met George Bancroft. All the time he has been smiling his way through yards of film as a heavy villain I never happened to meet him. I saw him in conference with his director, Josef Von Sternberg. They were discussing "Blackjack," the sure seer to "Underworld." This is the title of Oliver H. P. Garrett's original story, written especially for Mr. Bancroft and Evelyn Brent. It's to have all the color of "Underworld" and all the thrill of a melodrama. It will have to travel fast to equal "Underworld." Am I right?

One so seldom meets Jesse L. Lasky when he has a free moment that I welcomed the chance to discuss his plans for Franz Molnar. Molnar, Mr. Lasky assures me, will be permitted to write with a free hand. In other words, no attempt will be made to movieize his work. "We tried a rather unique experiment with Molnar," said Mr. Lasky. "He was shown six pictures and then given an opportunity to state which star appealed to him most for his first scenario. He chose Menjou, saying he understood better Menjou's sophisticated European characterizations."

If you read "Out of the Ruins," in the Cosmopolitan Magazine, by Sir Phillip Gibbs, you will be interested to hear that First National plans to make it one of their heavy productions for 1928. Nearly everyone read the story and commented on the Gibbs method of dealing with a new angle of the war. He let the French tell their side of the war and how the coming of the Americans affected them.

Snapshots of Hollywood happenings: Edmund Lowe with a trick mustache that is too new to seem natural. Jack Dempsey trying to teach Estelle Taylor to drive a roadster. The Mayer girls, Irene and Louise, home from New York, lunching at the Montmarte with Katherine Bennett. William Russell dashing across the Fox lot in evening clothes with his sleeves rolled to his elbow. Doris Arbuckle passing around fake candy and doughnuts to plenty of willing customers.

602 LIBERTY AVENUE — 408 SMITHFIELD STREET

Liberty Ave DeRoy — S.H. DeRoy & Co

TWO DOWNTOWN PITTSBURGH STORES

"The Square Deal Jewelers of Pittsburgh"

Ollendorff Watches

STAGED FOR GREAT PITTSBURGH OVATION

Ladies' 15-jeweled gold-filled Ollendorff with flexible wristband..... $40.00

Ladies' 15-jeweled solid gold Ollendorff with gold-filled flexible wristband. $45.00

Ladies' 15-jeweled 14-k solid gold Ollendorff... $50.00

Ladies' 15-jeweled 14-k solid gold Ollendorff... $37.50

Ladies 15-jeweled gold filled Ollendorff..... $28.50

Man's sport model Ollendorff in 14-k solid gold case. 15 jewels..... $50.00

Man's sport Ollendorff in gold-filled case. 15 jewels..... $28.50

These Two Stores Now Offer In Grand Revue The World's Latest Timepiece Sensations—As Heralded By The Saturday Evening Post And Other National Magazines

"TIME FOR A LIFETIME"

Made particularly attractive with year-to-pay credit at the regular cash-store or factory-controlled prices.

FAMOUS FOR DIAMONDS THREE QUARTERS OF A CENTURY

LIBERTY AVE DeROY 602 Liberty Ave 602 — Pittsburgh's Busiest Corner — JUST ONE DOOR FROM MARKET ST.

S.H. DeROY & Co 408 Smithfield St 408 — The 408 DeRoy — ONLY BETWEEN 4TH AVE AND DIAMOND ST

Heads That Win -:- Your Appreciation -:- On Our Stage

HELEN SHEA, of "Broadway," which is headed in the direction of Pittsburgh.

FRANK McINTYRE, coming to the Nixon Theater next week in "One Sunny Day," musical piece.

HOWARD THURSTON, the man who has fooled millions, brings his magic to the Pitt next week.

RITA GOULD, stellar light in "Gay Paree," next week's frolic in the Alvin.

Jannings Explains Realism In "Passion"

Revolutionary scenes in his latest starring Paramount picture, "The Last Command," brought memories of real peril to Emil Jannings.

"We went through something very similar to this in Berlin at the close of the great war," said Jannings. "Following the flight of the Kaiser, the reins of government were slack and the people were discontented.

"At that time we were engaged in making "Passion" in the studio. Everyone who has seen that picture remarks upon the amazing savagery of the French revolution mob scenes. Lubitsch was very clever in taking advantage of the current upheaval. We used thousands of people with revolution in their souls, and the result was a realism which impressed the whole world.

"There was a food shortage in Berlin at the time and most of these people were on the thin edge of starvation. There were times when Lubitsch was afraid they would get completely out of hand. Only the fact that we were able to pay them for their work at the end of each day prevented them from venting their discontent by wrecking the studio."

In "The Last Command," which Josef von Sternberg directed for Paramount, Jannings plays the role of a Russian general caught in the Russian upheaval. Evelyn Brent and William Powell are featured in support of Jannings.

DOORS REOPEN TONIGHT AT FLOTILLA CLUB

The Flotilla Club will reopen tonight with a number of special features on its entertainment program. Bebe Flavo, Pittsburgh entertainer, will head the floor show. Etzi Covato's Orchestra will furnish the music. The club has been redecorated.

"Laid me up a month —that sore throat"

"Raw weather, an excited crowd. I scarcely realized my throat was raw . . . Next day the doctor put me to bed—and my enforced vacation began. I won't forget Formamint again."

At the first sign of raspiness begin with Formamint. And see your doctor as soon as possible. He approves of Formamint. These pleasant tablets release over the entire throat a powerful, safe germicide he relies on himself. Unlike gargles, Formamint acts continuously—you can take it anywhere. To treat sore throat, one tablet every hour; as a preventive, one every two hours. All druggists.

Formamint THE GERM-KILLING THROAT TABLET

Langdon Wrecks Eight Autos In Picture

Despite personal tastes that are almost Spartan in their simplicity, Harry Langdon orders his automobiles the way a thrifty Scottish housewife would order eggs!

"Send me up half a dozen of your cheapest cold storage roadsters right away—I want to throw 'em over a cliff!"

That, literally, was the way the comedy king marketed for a well-known make of medium priced automobile during the filming of his latest picture, "The Chaser," at the First National Studios.

The closing sequence of the production shows Harry in the rumble seat of a runaway roadster as it balances dizzily on the edge of a precipice. It is one of the most thrilling high spots of the picture. The car crashes into the abyss, and eight trials were required before it could be induced to take the plunge properly.

Accordingly, after wrecking two roadsters, Langdon issued instructions that six more be lined up ready for emergency. All of them went hurtling over the 1,000-foot drop from a high point on Mulholland drive, before the five cameras cranking the scene caught what was wanted—on the very last attempt.

Comedies, Magic in Bills of Next Week

With Chic Sale, Rita Gould and Frank Gaby in the big company, "Gay Paree" is coming to the Alvin Monday. The production is a New York Winter Garden production of the revue type. In addition to evening performances there will be the usual Wednesday and Saturday matinees.

Howard Thurston, the magician who will play his annual engagement in the Pitt, beginning Monday night, with the usual matinees, Thursday and Saturday, has taught many famous persons sleight of hand. He says the most difficult pupil he has ever had was the late John L. Sullivan.

The Nixon will house for one week only, beginning Monday evening, January 16, a new musical comedy, "One Sunny Day," which will be presented by Hassard Short, who staged the yearly editions of "The Music Box Revue."

Rosaline Ruby, songstress, will be on the program of Keith-Albee vaudeville in the Davis next week. On the screen will be Esther Ralston in "The Spotlight."

Mulhall Stars In Film Version of Stage Comedy

Jack Mulhall, First National player, who has recently been "teamed" with Dorothy Mackaill, is to do it alone in his next picture for that company. This will be a screen version of George S. Kaufman's stage comedy, "The Butter and Egg Man," which deals with the vicissitudes besetting the path of a youthful producer of plays.

Among Mulhall's recent pictures are "See You in Jail," "Smile, Brother, Smile," "The Crystal Cup," "Man Crazy," "The Poor Nut" and "Ladies' Night in a Turkish Bath," which he has just completed with Dorothy Mackaill, but which has not yet been released.

SIX-ACT FLOOR SHOW BOOKED FOR SANDERS'

Sanders, on the Freeport highway, Aspinwall, is to present a complete traveling unit of a dance orchestra and floor show Saturday night when Bill Stewart and his Night Club Revue play a one-night engagement. Six acts are included in the revue part of the presentation, while 10 musicians comprise the dance orchestra. Mr. Stewart directs both the dance orchestra and the principals in the supplementary acts.

Richard Dix Plays Salesman Role On Screen

A few years ago, when Richard Dix was a member of the Morosco Stock Company in Los Angeles, he played the role of the wise-cracking advertising man in the stage play, "It Pays to Advertise." At present he has a somewhat similar role in portraying the character of Richard Shelby, golf suit salesman, in his new Paramount starring picture, "Sporting Goods."

In one sequence of Dix's new screen farce, which Malcolm St. Clair is directing, he has to sell a big order to Ford Sterling. Dix surprised both the comedian and the director by glibly reciting a high-powered sales talk. Questioned, Dix told them he was using the lines from the old stage play. The lines fitted into the action almost perfectly, and saved Dix from memorizing several pages of new dialogue.

Gertrude Olmstead is the leading woman in "Sporting Goods," which was adapted for the screen by Tom Crizer and Ray Harris.

PITSBURGH PIANIST TO GIVE RECITAL HERE

Norman Frauenheim, pianist, member of a prominent Pittsburgh family, who recently returned from concert work in Europe, will be heard in Pittsburgh soon in the opening recital of a tour. Mr. Frauenheim, who is at home now, gave four concerts in Paris and two in London as part of his work last year. In 1925 he gave a "request" concert for the Infanta Isabella in Madrid. Mr. Frauenheim, who studied for five years in Paris under Lazare-Levy, taught at Tech for a time.

AMUSEMENTS.

NIXON Twice Daily, 2:30-8:30 Mats., 50c, 75c, $1.10 Nights, 50c, $1.10, $1.65

Apex of Cinema Achievement

Told with Fidelity, Reverence and Marvelous Artistry

CECIL B. DeMILLE'S KING OF KINGS

ANIMATED ART GALLERY OF RARE PICTURIAL CREATIONS

NEXT WEEK—SEATS NOW

HASSARD SHORT Presents

Frank McIntyre, Lynne Overman, Jeanette MacDonald, Billy B. Van, Carl Randall

In a New Musical Comedy

"ONE SUNNY DAY"

With Rosalie Claire — Audrey Maple

COMPANY OF 100

Prices: Nights $1.10, $2.20, $2.75, $3.30, $3.85. Wed. Mat. 75c, $1.10, $1.65, $2.20. Sat. Mat. $1.10, $1.65, $2.20, $2.75.

Shubert Pitt NIGHTS, 8:15 Last Mat. Tomorrow 2:15

GILBERT MILLER presents HOLBROOK BLINN in The Play's The Thing

Nights, 50c to $2.75; Mat. Tomorrow 50c to $2.20. Tax Included.

NEXT WEEK—SEATS NOW

25TH ANNUAL TOUR OF THE WORLD'S LEADING ILLUSIONIST

THURSTON The Famous Magician

100-MYSTERIES-100

Mail Orders Should Be Accompanied by Self-Addressed, Stamped Envelope.

Nights and Sat. Mat., 50c to $1.65; Thurs. Mat., 50c to $1.10.

GAYETY COLUMBIA BURLESQUE

TOMMY BOZO SNYDER AND HIS OWN BIG PRODUCTION

MIDNITE SHOW EVERY SUNDAY

ACADEMY— Mutual Burlesque 2:15 and 8:15

JACK REID and his "RECORD BREAKERS"

DANCE— AND BE ENTERTAINED Saturday Night at SANDERS

AMUSEMENTS.

ALVIN Tonight 8:15 Last Mat. Tomorrow 2:15

SAM H. HARRIS Presents FRANCINE LARRIMORE in "CHICAGO"

A Killing Comedy by Maurine Watkins

Nights, 50c to $2.75; Mat. Tomorrow, 50c to $2.20.

SHUBERT-NIXON-PITT SEATS NOW ON SALE FOR ALL NEXT WEEK

GAY PAREE

FILMLAND

LOEW'S & UNITED ARTISTS PENN THEATRE

NEXT WEEK WILLIAM HAINES in WEST POINT

And Mammoth Stage Show

"SPANISH FOLLIES" With Billy Randall, 7 Ace Accordionists — Monuff & Gifford — The Manhattoners — Zanou & De Lima — Dancing Debutantes and DAVE HARMAN BAND

NOW PLAYING LON CHANEY in "London After Midnight" and Stage Bandreyne, "BAGDAD"

5 Shows Sat.—Doors open 10 A.M.

LOEW'S ALDINE

NEXT WEEK HARRY GIRARD & Co. of 14 Girls & Other Vaudeville Acts "The Wreck of the Hesperus" On the Screen

NOW PLAYING Rod La Rocque in "The Fighting Eagle" Charlie Ahearn Milliondaire Band Faber-McIntyre Princess Four And Others 4 Shows Sat. Doors Open Noon

NEIGHBORHOOD THEATER TODAY

DORMONT WEST LIBERTY AVE. Gene Stratton Porter's THE HARVESTER

RIALTO 1000 FIFTH AVE. SID CHAPLIN in THE MISSING LINK

LIBERTY DUQUESNE THE SEASON'S THRILL CAT AND CANARY

WASHINGTON SWISSVALE Laura La Plant in CAT AND CANARY

BELLEVUE BELLEVUE Novarro, Bushman, McAvoy and Bronson In BEN HUR

GARDEN North Ave., near Federal Phone Fairfax 1118 Wallace Beery and Raymond Hatton in NOW WE'RE IN THE AIR

TRIANGLE FRANKSTOWN NEAR PENN Geo. Bancroft, Evelyn Brent, Olive Brook In UNDERWORLD

NOVELTY 217 FEDERAL STREET NORTH SIDE KEN MAYNARD in THE DEVIL'S SADDLE

HILL-TOP Warrington, Allen Ave Lafayette 1376 CHARLES MURRAY in LIFE OF RILEY

CAPITOL Warrington, Bellefonte Lafayette 4619 PATSY RUTH MILLER in SOUTH SEA LOVE

HIPPODROME BEAVER AVE. & JUNIATA ST CONSTANCE TALMADGE in Venus of Venice AMATEUR NIGHT

FILMLAND

PITTSBURGH'S LEADING MOTION PICTURE & VAUDEVILLE THEATRES

The Stanley-Davis-Clark Theaters

Showing the World's Greatest Feature Pictures and Stage Attractions in the

GRAND at Pittsburgh

MORNING MATINEE PRICES 10 A. M. TO 1 P. M. 35c

ALL THIS WEEK

"WILD GEESE"

From the Most Widely Read Novel in a Decade

With An Exceptionally Brilliant Cast

Super Stage Program

SIX JOLLY JESTERS

A Saxophone Sextette in a Program of Comedy, Pep and Dance.

Midnight Show—Sunday 12:05 "THE VALLEY OF THE GIANTS" Stage—FOUR SYMPHONIES—SIX DIXIE DANDIES

DAVIS

THREE COMPLETE SHOWS DAILY Continuous 12:30 to 11:00 P. M. Free on Saturdays, Noon to 11:30 P. M.

KEITH-ALBEE VAUDEVILLE

JANE and KATHERINE LEE Darlings of the Stage and Screen

ED. JANIS AND HIS NEW 1928 REVUE

BOB HALL | MEDLEY & DUPREE | CORELLI SISTERS | FELOVIS

FEATURE PICTURE "MAN CRAZY" with Dorothy Mackaill—Jack Mulhall

OLYMPIC Fifth Ave., Downtown "HONEYMOON HATE" Florence Vidor VITAPHONE

REGENT PENN AT HIGHLAND "MAN CRAZY" Jack Mulhall—Dorothy Mackaill VITAPHONE

LIBERTY PENN & SHADY "WILD GEESE" On the Stage—JACK McCLUSKY & CO. in "HITS OF 1928"

Midnight Show—Sunday 12:05 "THE VALLEY OF THE GIANTS" Stage—SIX JOLLY JESTERS

STATE FIFTH AVE., Downtown "The Girl in the Pullman" Marie Prevost

RITZ FIFTH AVE., DOWNTOWN "CAMEO KIRBY" JOHN GILBERT

COLONIAL Wood St., Wilkinsburg "IN OLD KENTUCKY" Helene Costello

ARSENAL BUTLER AT MAIN "VANITY"—LEATRICE JOY

BELMAR Homewood & Bennett

MANOR FORBES AT MURRAY

PLAZA 6785 Liberty Ave.—Atl. 1451 "TWO GIRLS WANTED" JANET GAYNOR

STRAND FORBES AT ATWOOD "Very Confidential" Madge Bellamy

ROWLAND West St., Wilkinsburg "GET YOUR MAN" CLARA BOW

SCHENLEY Forbes St., Oakland "Now We're in the Air" Wallace Beery—Raymond Hatton On the Stage, All Week—CHITA AND HER PALS in "FLAMING YOUTH"

BENEFIT MIDNIGHT SHOW THURSDAY JANUARY 19—DAVIS Auspices Theatre Managers Association. Entire Proceeds for Destitute Women and Children of Allegheny County Miners. Seats $1.00. Now on Sale at Box Office. ACTS FROM ALL THEATRES

CAMEO Now FIFTH AVE., DOWNTOWN First Local Showing "MOON OF ISRAEL" Stupendous Biblical Spectacle from Rider Haggard's Novel with MARIA CORDA And Cast of 50,000—Comedy—News Sunday Midnite Show.

NEW KENYON THEATRE Federal Street, N. S. AILEEN PRINGLE NORMAN KERRY "BODY AND SOUL" 3—VAUDEVILLE ACTS—3 FRI. SAT.

CAMERAPHONE EAST LIBERTY "MOON OF ISRAEL" Cast of 50,000, featuring Marie Corda, Arlette Marchal BEN TURPIN in "Pride of Pikeville" News Events

FIRE SALE

Entire Stock of Kirby Shoe Store at Fourth Avenue and Market St. damaged by smoke and water.

MUST BE SOLD SHOES FOR THE ENTIRE FAMILY

Ladies' High and Low Shoes 5c A Pair

Misses' and Children's Shoes $1.19 Sizes up to 2

Men's and Women's Dress Shoes 47c Slightly Soiled

BABY SHOES Slightly Soiled 27c | Women's Rubbers —while they last 9c

400-402 MARKET STREET KIRBY'S BUSY SHOE STORE 400-402 MARKET STREET

PAROLE DODGER SURRENDERS, POSTS BOND

Robert "Red" Crystal, former Turtle Creek saloonkeeper for whom a Federal bench warrant was issued for failure to report to Supt. R. H. McBride of the Parting of the Ways Home, his parole officer, yesterday surrendered himself to the United States marshal. He was released under $1,000 bond pending a hearing next Friday to show cause why his three-year parole, granted him December 16, should not be cancelled.

Originally he had received a 14-month sentence for "shaking down" saloonkeepers and impersonating government prohibition agents.

The ruling to show cause was granted on a motion of Assistant Federal District Attorney Joseph A. Richardson, who questioned the right of the court to substitute the parole after expiration of the term of court at which the prison sentence had been imposed.

The parole had been granted on the recommendation of Federal District Attorney John D. Meyer because of "the manner in which Crystal had been treated by his attorney in the original trial."

Jesse King, a former state policeman, and Joseph L. Flavin, a former prohibition agent, convicted with Crystal last May, are in the penitentiary.

2 BUTLER MEN GET PRIZE FOR REPORTING AUTOIST

BUTLER, Pa., Jan. 12.—C. R. Criner and W. P. Miller of Butler are the first members of the Butler County Motor Association to receive reward for reporting hit and run drivers. Each man received $50 from the Pennsylvania Motor Federation, and $25 paid by the Butler County Association in the same case was divided.

POLAND ASKS LITHUANIA TO DISCUSS VILNA STATUS

WARSAW, Jan. 12.—The Polish government yesterday proposed to Lithuania that a conference between those countries be held at Riga at the end of January to discuss the status of Vilna, former Lithuanian capital, now part of Poland.

(Advertisement.)

Nozol Clears Colds In 2 Minutes

You can clear the nose and head with Nozol almost instantly. Just a few drops of Nozol and you breathe freely. —Cold germs are killed—danger of worse colds and perhaps grippe and flu prevented. Nozol costs but a few cents, —gives prompt relief and is prescribed by doctors and used everywhere. Your druggist recommends Nozol as the quickest way to treat a head cold. Why suffer,—get a bottle today. Sold by May's Drug Stores and all good druggists.

(Advertisement.)

Little Green Capsules Stop RheumaticAgony

The fame of the little green capsule, because of its canny power to speedily stop the terrible rheumatic pains that make life almost unbearable, is rapidly spreading all over America.

You go about conquering your merciless rheumatic enemy in a different way—a knock-out way. Every hour the first day you take one little green capsule for just ten hours—then relief comes.

The second day, take one every two hours for 14 hours—Then take 4 little green capsules every day until every little twinge and every bit of tenderness is gone and your rheumatic troubles have ceased.

The little green capsule now so much in demand from coast to coast must have a name so it is known in every worthwhile drug store in America as Allenrhu Number 2.

For your own protection insist on Allenrhu Number 2. And please remember this—the little green Capsule must give you prompt relief—must give you abundant satisfaction—must free you from rheumatic distress or the price you pay for the first full bottle will be promptly refunded by McCulloch's 10 convenient Drug Stores.

(Advertisement.)

and then! Science Found the Way to Combat Our Greatest Enemy

FOR CENTURIES past thousands of human beings suffered and doctored—and did not know what ailed them—trying first one medicine, then another, without benefit.

Few ever suspected they had symptoms of System Poisoning, which physicians now term TOXEMIA—our great enemy to health and long life.

Ordinary laxative pills and waters do not dislodge the poisonous bacteria and wastes that cling to intestinal lining that's why men, women and children who take them when constipated, continue to suffer from one ailment or another—which are most probably symptoms or indications of oncoming TOXEMIA. No doubt millions have contracted diseases from which they never recovered, and all because of wrong treatment.

But science has found the way to successfully combat this insidious menace, through combining an internal antiseptic with a mild efficacious laxative—and then they named it PAROLA—"The Doctor in Candy Form."

No matter how you feel, don't ignore slight ills or stomach disorders and irregular bowel action. Take no chances with system poisoning. Get a box of PAROLA—play safe always! All good druggists sell regular box 30c, double size 60c. Doctors prescribe it now.

PAROLA

STORE OPEN SATURDAY 9 A. M. TO 6 P. M. — SEE OUR ADVERTISEMENTS ON OTHER PAGES

Coty's Compact and Refill, 1.00

An important offer to dainty feminine Pittsburgh! 1.00 compact and 50c refill both offered for 1.00. All shades in L'Origan odeur are included. We make this very special offer for a limited time only.

(Kaufmann's—Main Floor)

KAUFMANN'S

FIFTH AVENUE ~ ATLANTIC 1000 ~ PITTSBURGH

Scarfs and Squares, 1.95

The jaunty squares of silk crepe are in batik or are stippled. There are bright crepe scarfs, . . and softer toned georgette ones, . . with hand-blocked patterns, or with delicate plastic painted designs. 1.95.

(Kaufmann's—Main Floor)

January Sale

Linen Luncheon Cloths 1.25

Pure linen damask cloths with attractive colored border. Generous size—fine quality. (50x50).

Linen Luncheon Sets 2.29

Pure linen of fine satiny finish, trimmed with colored borders. Six matching napkins. (50x50 Cloth).

70-in. Linen Damask 1.00 yd.

Full bleached satin finished table damask in floral and spot designs. This pure linen damask is truly an exceptional value at this price.

(Kaufmann's—Sixth Floor)

A Special Selling—

Tailored Silk Chemise

Delightfully dainty but durable as well. . . are these newly received tailored chemise. Of excellent quality French crepe, fashioned with fine tailored tucking. They are of the utmost simplicity in loveliness. . . straightline effects all of them. . . with lines of hemstitching and a single satin or embroidered rosebud for femininity.

3.95

Tailored Step-ins—2.95

Simply hemstitched. . . or with insets of lace that effect a tailored result. In all the wanted lingerie shades. . . nile, white, orchid, peach and pink.

Combilets (with Underbelt)

In fancy rayon broche, with side inserts of elastic. An added feature is the underbelt, which gives added diaphragm control. Sizes 34 to 46. 2.85

(Kaufmann's—Sixth Floor)

January Sale

Kaufmann's Special Sheets, 1.00

(81x90)

Fully bleached. Torn size, which assures not pulling out of shape. Wide hem gives added strength.

Challis Comfort Covers 1.65

(Full Size)

Renew your comfort with one of these gayly patterned covers. In floral or conventional designs.

Mattress Covers, 1.25

A very good value. Of unbleached sheeting, in box shape. Slides on mattress easily and holds shape when on. Full and twin size.

(Kaufmann's—Sixth Floor)

Advance Spring Models in Adoria Footwear, $10

Footwear expressive of the chic that is particularly essential to the Spring wardrobe. These advance models from Adoria include all the materials which you may desire in slippers. . . calfskin, imitation reptile, dull finish kids, patent leather, satins. There is a complete color range as well, so that you may find footwear to harmonize with your every ensemble. The trimness of the early Spring mode is here in a variety of styles. . . all priced $10.

(Kaufmann's—Fifth Floor)

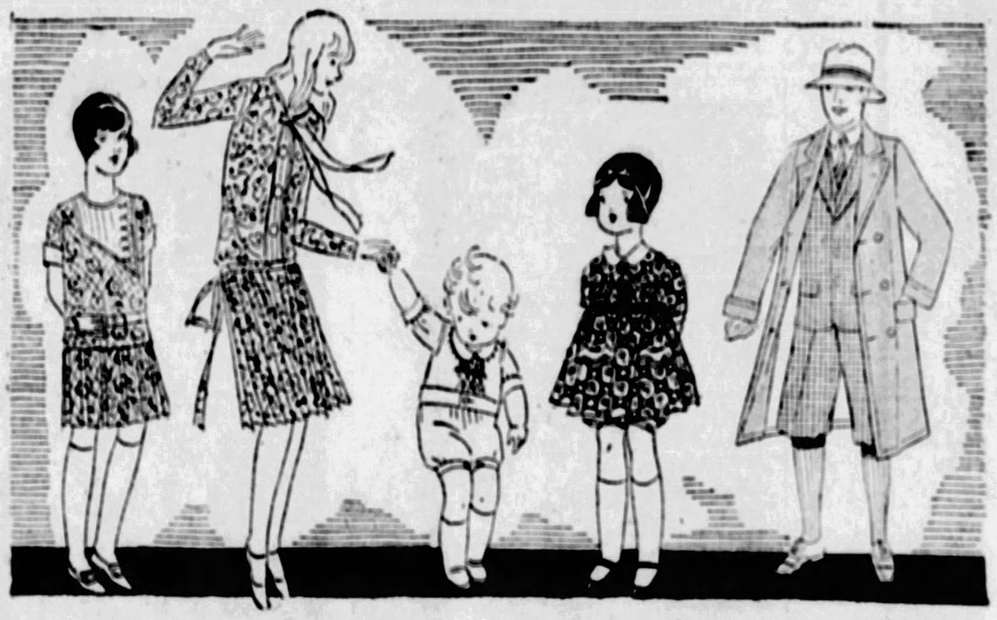

THE BOYS' AND GIRLS' FLOOR—*THE* THIRD

Girls' Wash Dresses 1.95 to 3.95

Cheery prints for Winter days—piques and like-linens that give a hint of Spring to come—broadcloths, cordettes, smocked and pleated in many ways. Sizes 10 to 14 without bloomers, 6 to 10 with bloomers.

Liberty Lawn Frocks 6.95 to 18.00

Beautiful prints, smocked in quaint patterns—frocks that give an adorable old-fashioned look with their square necks, high-waisted smocking, organdie and val lace trimmings. Sizes 6 to 16.

Girls' Spring Hats— Bengaline, Visca, and felt models in chic hair-line effects, jaunty turned-up brims, youthful over-the-eye styles, with a quaintly sophisticated air. And the colors are Spring's own—green, blue, red, and the usual navy. A new hat will give new life to her Winter costume. 5.00.

Tots' New Spring Dresses, 2.85

Advance Spring models are arriving for the little folks, fashioned of dainty dimity, printed lawn, and voile—panty frocks of fine prints, ginghams and chambrays—all in lovely sunshine colors—all touched with hand-embroidery or smocking—some with tiny pockets. Sizes 2 to 6 years.

Tots' New Creepers 1.65

Broadcloth, chambrays, dimities, prints, hand-embroidered and smocked—baby can't have enough of these sweet things. Blue, pink, maize, orchid, white. Sizes 1 to 3.

Slips and Combinations, 1.45— Fine nainsook—lace and embroidery trimmed—sizes 2 to 14.

Bloomers, 45c—well made of muslin—lace and embroidery trimmed—also crepe—and sateen bloomers of pink and white—sizes 2 to 14.

Boys' Sampeck O'Coats and Other Good Makes ¼ Off

Suits and overcoats from the country's best manufacturers, priced originally from 15.00 to 39.50 are reduced.

Boys' Patrick Mackinaws—¼ Off

Entire stock of these well-known mackinaws in smart, exclusive patterns.

Boys' Leather Coats ¼ Off

Our best grades of leather coats, regularly priced from $25 to $35.

Boys' Cavalier Jr. Shoes and Oxfords—newest Spring stylings in tan and black calfskin with extra weight soles. Their broad flat toes and wide welting will appeal to boys who are particular about what they wear. Sizes 10 to 13½, 4.00; 1 to 6, 5.00; and 6½ to 8, $6.

(Boys' and Girls' Floor, the Third)

In the January Sale of Furs

3 Special Groups $189 $265 $395

All the newest style trends exemplified. . . all the wanted furs that are new included in these three special groups that are important features of our January Sale of Furs.

Remember, when you select your coat, that every coat bought in this sale is purchased under the Kaufmann Guarantee, which insures your purchase as being exactly as represented. . . which assures you of our dependability and integrity.

(Kaufmann's—Fourth Floor)

Spring Fashion Trends in New Millinery, $10

Most of the new hats display crowns lower and less bulky. There is a tendency toward simplicity. Trimmings are of rhinestones deftly placed; a bit of pleated ribbon. The colors. . . Spring shades are peach beige. . . billiard green . . . Lucerne blue. . . lipstick red. . . rose glow. . . silverwing. . . navy and black, of course. . . and a new wood violet shade that is compounded from all the loveliness of misty April sunshine. In felts, satins, silks and hand-woven straw.

(Kaufmann's—Fifth Floor)

New Spring Gloves Are "Pull-On Twoplexes"

A fabric that looks like suede, that washes beautifully, that maintains a trimness of tailoring that is prerequisite with Spring ensembles. . . that is the new "twoplex" that fashions these smart gloves for Madame.

A slip-on style that is priced at 1.00 is made with Boulton thumb and neat spear backs. In mode, Mexican and Cannes, new Spring shades.

A pull-on model is smartly finished in mousquetaire effect with a suggestion of slashing at the wrist. Colors are bonbon, Chanel, and French blonde. It is priced 1.50.

Another glove in pull-on style has trimly scalloped tops. Neatly fashioned with spear backs. In bonbon, French blonde, almond and silver moon. Priced 2.00.

(Kaufmann's—Main Floor)

The January Sale Fur-Trimmed Coats

49.75 $59 $69 $79

Opportunities here! Fur-trimmed coats in the January Sale are real values! Fabrics are splendid . . . soft-pile or broadcloth finishes. Styles are conservative . . . slenderizing details that will be good next Winter, too. Fur collars and cuffs . . . fox, wolf, opossum, civet cat, lynx and caracul. The furs are of fine pelts, lustrous and thick. Colors are fashionable . . . black, tans, browns and Grackle blue. And every coat is interlined and silk lined.

These coats mean money saved! If you need one for the remainder of this Winter and for next . . . be sure to see these! Feel the fabrics, note the linings and the style, admire the fur trimmings! Misses' sizes 14, 16, 18. Women's sizes 36 to 44.

(Kaufmann's—Fourth Floor)

Stamped Bedspreads Specially Priced 1.29

These full bed size unbleached muslin spreads, with woven striped borders in blue and rose, are stamped in two unusually attractive, easy-to-embroider patterns—the conventional lazy daisy and basket designs.

Colored rufflings, in lengths sufficient for one spread. Blue, rose, cream. Length, 1.00.

Bedspread Fringe: excellent quality, washable, unbleached fringe. Enough in one package to complete one bedspread. Specially priced, 69c.

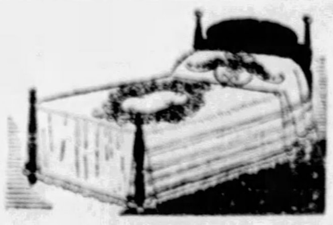

(Kaufmann's—Fifth Floor)

Steel Head

T. M. GIRDLER

T. M. Girdler yesterday was elected president of the Jones and Laughlin Steel Company.

ELECT GIRDLER HEAD OF J. & L.

T. M. Girdler of 3101 Ellsworth avenue, was elected president of the Jones & Laughlin Steel Corporation yesterday at a meeting of the board of directors. W. J. Creighton and W. C. Robinson were elected members of the board of directors and Creighton was made a vice president. At the close of the meeting it was said that it is not likely that a chairman of the board of directors will be named before the annual meeting in April. This office was made vacant by the death of B. F. Jones, Jr.

Other changes in the personnel of the organization included the election of William D. Evans and William I. Jones, Jr., to the executive committee and W. H. Dupke as controller and assistant secretary.

Mr. Girdler has been with the corporation since 1914, when he began as assistant to the general superintendent of the Aliquippa works at Woodlawn. In January, 1926, Mr. Girdler was elected vice president in charge of operations and a director. A year later he was made a member of the executive committee. He was graduated in 1911 from Lehigh University. A year later he started his career in the steel business with the Oliver Iron and Steel Company.

Mr. Robinson, a new director, is president of the National Metal Molding Company and a director of the Mellon National Bank and the Union Trust Company.

WIFE, DAUGHTER SHARE ESTATE

Charles C. Newman, late of Wilkinsburg, left his $21,000 estate to his wife, Minerva Newman, and to his daughter, Adelaide Newman, in equal shares, after a bequest of $1,000 to his sister, Mary Newman.

Annie S. Frederick, late of Mifflin township, leaves the income of a $13,000 estate to her husband, Edward Frederick, for life. Afterward it is to be divided equally between their children.

Nancy J. Hamilton, late of Crafton, in her will probated yesterday, gave her husband, Hugh T. Hamilton, the income of her $5,000 estate. At his death it is to go to their five children.

ASK SLANE BE APPOINTED

The appointment of Joseph Slane, lifelong resident of the district, as constable of the Second Ward, Braddock, was asked of Judge James H. Macfarlane in Quarter Sessions Court yesterday by Attorney M. Barney Cohen, representing the faction of Mochael Verosky, county purchasing agent. Edward Goldstein was offered as a candidate by the opposing faction and Attorney Cohen developed that Goldstein did not register or vote in the ward. A vacancy exists because of the death of Andrew Katnik, elected to the office.

W. VA. COAL LANDS SOLD AT AUCTION

WHEELING, W. Va., Jan. 13.—The Richland Collieries Corporation of Delaware purchased for $750,000 the properties of the Richland Coal Company, the Richland Block Coal Company and the Ferguson Coal and Coke Company at auction today to satisfy a judgment in the United States District Court. The property involved 7,000 acres Pittsburgh vein coal, 282 acres surface, as well as ripples, trackage, miners' houses, etc.

TEXAS-MEXICO PLANES MADE 1,825 TRIPS IN 1928

MEXICO CITY, Jan. 13.—Airplanes of the Mexican Aviation Company, owned and operated by Americans, made 1,825 flights in 1927 without accident according to a report made to the department of communications yesterday. The company operates from Brownsville, Texas.

BUTLER BOY IS U. S. MARINE IN NICARAGUA

BUTLER, Pa., Jan. 13.—Corporal William Biedenbach, son of Mr. and Mrs. John Biedenbach, is a member of the American Marines stationed in Nicaragua. He went to Nicaragua March 7, last. A letter written December 7, was one month in reaching the United States.

STORE OPEN SATURDAY 9 A. M. TO 6 P. M.—SEE OUR ADVERTISEMENTS ON OTHER PAGES

KAUFMANN'S

FIFTH AVENUE ~ ATLANTIC 1000 ~ PITTSBURGH

Armstrong's New "ACCO-LAC"

finished Linoleums have arrived. It's to linoleum what Duco is to automobile bodies. All new patterns, too. Be sure to see them.

(Ninth Floor)

Week-End Candy Offering

Take Her this week-end special...a two-pound box of assorted milk chocolates, 1.00. It's a little gesture...but a pleasing one!

(Kaufmann's—Main Floor)

Real Electric RADIOS Ready to Deliver

These radios employ the now famous A. C. tubes, which means that they are strictly ELECTRIC. Just plug into any electric power socket, twist the dial, and sit back to real enjoyment.

Kaufmann's have shopped the market for the best A. C. sets at moderate prices. We can give our unqualified endorsement to the following sets:

Crosley No. 602 with Crosley Cone ... ***131.25***
Atwater Kent No. 37 with A. K. Cone ... ***141.00***
Radiola 17 with 100 A Speaker ***194.00***
Freed-Eisemann No. 57 with F. E. Cone ***189.00***

Cabinet models also ready for delivery. Full installation and one year's service without extra charge. Convenient payments arranged.

(Kaufmann's—Eleventh Floor)

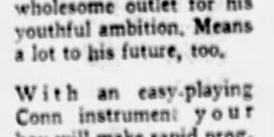

Building Manhood in the Band

Parents, get your boy started in a band—it's a wholesome outlet for his youthful ambition. Means a lot to his future, too.

With an easy-playing Conn instrument your boy will make rapid progress. Convenient payments arranged.

(Musical Instruments—Eleventh Floor)

USED VICTROLAS 97.50
Formerly $265 to $315

Victrolas that have been used as demonstrating machines on our sales floor—some taken in exchange on Orthophonics—marked at a price that persuades immediate ownership! Ultraphonic sound-boxes—which means tonal depth of great beauty and volume—cabinets in three strikingly handsome styles, one of which is shown above.

This is an exceptional opportunity to own one of these fine Victrolas—at a rare saving in price. Convenient payments may be arranged.

(Kaufmann's—Eleventh Floor)

Etchcraft Enlargements, 39c

During January 4½x6½ enlargements of your favorite negative, embossed on 6½x8½-inch stock.

Printing and Developing—24 Hours' Service

(Kaufmann's—Second Floor)

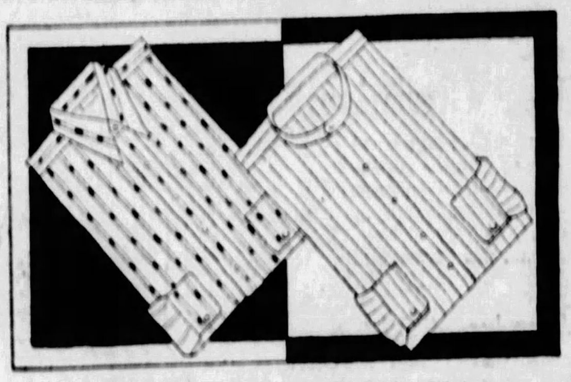

Men's "MANHATTAN" Shirts At Semi-Annual Reductions

A twice-yearly opportunity that every alert man looks forward to expectantly—because the savings are so worthwhile, the quality so uniformly good. And best selection may be had where best assortments are—at Kaufmann's, the largest distributors of Manhattans in this district.

"MANHATTAN" Pajamas are also included in this semi-annual Clearance and afford similar savings.

2.15, 2.50 Shirts.....1.85
2.85, $3, 3.25 Shirts, 2.25
3.50, 3.85, $4 Shirts, 2.85
4.50 and $5 Shirts...3.65
6.00 Shirts 4.65
10.50 Shirts 8.35

(The Store for Men—Main Floor)

1,680 Prs. of Men's 75c Fancy Sox Special, 3 prs. for $1

These are discontinued numbers of a well known make, nevertheless, every pair is perfect in knit. Made of silk and rayon mixed, in fancy novelty designs. Heels and toes are reinforced to give an extra measure of service and satisfaction.

(Main Floor)

Men's $50 and $55 Overcoats Grouped in the Annual Sale at

Single and Double-Breasted **$37** ***Hickey-Freemans Kuppenheimers***

Particularly attractive are these that show the popular, staple blues in form-fitting or loose-fitting styles. And the full-length, fly-front models that are rampant on the campus today are also shown prominently.

Of course there are plenty of the mixed effects that others prefer and, altogether, the assortment is perfectly suited to please every pattern taste. Sizes, too, are complete as men would have them.

Men's Hickey-Freeman and Kuppenheimer Suits—Reduced ¼

Effecting a thorough clearaway—and the savings are so important that few men will care to miss this timely opportunity.

Regular $55 Suits 41.25
Regular $60 Suits 45.00
Regular $65 Suits 48.75
Regular $70 Suits 52.50

Staple solid shades and mixtures—the cream of our Winter's showing—given a uniform reduction of 25% from previous prices.

Regular $75 Suits 56.25
Regular $80 Suits 60.00
Regular $85 Suits 63.75
Regular $90 Suits 67.50

(The Store for Men—Second Floor)

Men's K-O Oxfords Show New Styles

When you step ahead in these new K-O oxfords, you have the surety that you're up to the minute in style. And the change in your pocket is your assurance that you are ahead financially as well. Featured now are the new wing tip oxfords, the black of imported Holland grain; the tan of heavy calf. Both are priced 8.50.

(Second Floor)

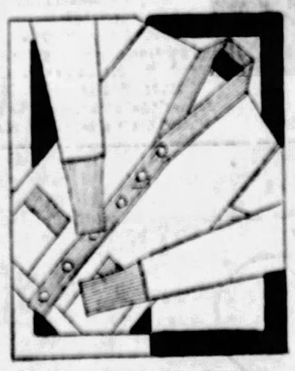

Travelo Jackets for Men—7.95

These are truly year-'round garments—and they serve many purposes as well. May be worn for office or home wear—or they may serve as comfort-insurance beneath the coat on cold Winter days. Elastic knits in all the desirabie heather shades—brown, tan or blue mixtures, as well as plain black or navy.

(Second Floor)

Men's Hats—New Spring Stetsons

The first Pittsburgh showing of Stetson's new Spring felts and derbies is ready for your choosing here now. Complete in every respect—and there are many Kaufmann-Stetson styles shown that may be had here only in this city. Ranging in price from $8 to $40.

(Main Floor)

FURNITURE ODDS

We have made drastic reductions as shown by the following list. Odds and ends—scarcely two pieces alike—but Kaufmann furniture through and through.

	Regular Price	Close-Out Price
Mahogany Veneer Vanity	94.75	59.75
Walnut Veneer Vanity	74.75	59.75
Walnut Veneer Wardrobe	79.75	69.75
Walnut Veneer Dressers	98.75	69.75
Green Decorated Chests	129.75	89.75
Walnut Veneered Chests	129.75	109.75
Walnut Dressers	119.75	89.75
Walnut Veneered Beds 3/3	49.75	29.75
Walnut Veneered China	42.50	29.75
Walnut Veneered 78-inch Buffet	98.75	64.75
Walnut Veneered Extension Table	139.75	98.75
Walnut Veneered Chinas	139.75	94.75
Walnut Veneered Buffets—66-inch	69.75	49.75
Walnut Veneered Buffet—60-inch	22.50	19.75
Walnut Veneered Buffets—60-inch	39.75	24.75
Walnut Veneered Extension Tables	34.75	24.75
Walnut Veneered Buffets	79.75	59.75
Walnut Veneered Servers	39.75	29.75
Walnut Veneered Chinas	59.75	39.75
Walnut Veneered Servers	27.50	19.75
Walnut Veneered Chinas	54.75	42.50
Walnut Veneered Chinas	74.75	49.75
Walnut Veneered Servers	24.75	19.75
Sofa, Walnut and Velours	114.75	79.75
Arm Chair, Blue Velours	37.50	29.75

(Kaufmann's—Eighth Floor)

$79 Electric Washers and $14 Tubs Both For $69

The Voss Floto-plane washer ALONE is usually sold for $79. And during this special offer we include two heavy gauge SELF-DRAINING galvanized tubs which eliminate the need for lifting the water; tubs move about easily on casters, and provide extra room for soaking, bluing, etc. Voss features:

—Aluminum wringer, with safety release, self-locking.
—Folding steel bench for extra basket.
—Aluminum floto-plane agitator (clothes protecting).
—General Electric Motor—all mechanism enclosed.

(Kaufmann's—Seventh Floor)

Gay Lamp Bases of Italian Pottery $5 to $15

If one's living room and one's bedroom be attuned to fashion, they are likely to boast of at least one of these piquant lamps. For pottery lamp bases, as we all know, have a distinctly decorative value these modern days—to give color and to repeat the texture of unpapered walls. Intensely interesting to the decorator are these lamps just added to Kaufmann's collection. There is a wide variety of shapes, decorations, prices. Large Lamp Base, sketched, 12.50—small Base, 10.00—Parchment Shades, 1.75 and 3.95.

(Kaufmann's—Fifth Floor)

Defiance Tires Deliver Mileage

Standard cords and balloons—at lowered prices through economies brought about by large-scale production. Made by Akron's largest manufacturer.

30x3½ Regular .. *7.00*
30x3½ O. S. Cl.. *7.50*
30x3½ O. S. S. S. *8.50*
31x4 Regular .. *11.50*
32x4 Regular .. *12.50*
33x4 Regular .. *13.50*
29x4.40 Balloon .. *8.75*
30x5.25 Balloon .. *14.00*

(Kaufmann's—Second Floor)

Whittall $150 Wilton Rugs, 119.75

Semi-annually the Whittall mills dispose of their discontinued patterns. Kaufmann's bought Pittsburgh's largest share. To which we have added the Whittall discontinued patterns from our own stocks, so that the opportunity for selection here is quite without equal in Pittsburgh.

Anglo-Persians are Whittall's finest—actual replicas in design and coloring of costly Orientals. 9x12-ft. size. Save more than $30 on each.

Also save 20% on other Whittall sizes.

(Kaufmann's—Ninth Floor)

HARTMANN Wardrobes ¼ to ⅓ Less

Hartmann's entire surplus stock of 1927 came to Kaufmann's! And Kaufmann customers save from 25% to 33⅓% on luggage known the world over for its quality, its service and its beauty. Trunk illustrated is 39.95.

(Kaufmann's—Second Floor)

ALFRED'S Skating Outfits 6.95 7.95

For men, women, boys and girls—Alfred's imported full-grain English calfskin shoes, reinforced; fitted with aluminum-finished skates, 6.95; with double nickel-finished skates, these outfits are 7.95. And no sport is finer.

(Kaufmann's—Second Floor)

"Slim" Wins Father to Aviation; Takes Him Up

Crash in a Swamp and "Lindy" Is Reported Killed—Flies With Father and Mother

Col. Lindbergh's first night flying was done over the swollen Mississippi, a thrilling experience on his way North. At Lincoln, Neb., as he told yesterday, there was a reunion with old aviator friends, an attempt to test Bud Gurney's parachute, which involved some dangerous flying, then a barnstorming tour that produced little money, and a struggle to save the Jenny plane in a fierce electrical storm. Lindbergh was learning a lot and having a good time.

"Lindy" Would Be Army Cadet

CHAPTER VI.

THE next morning was overcast with local showers, which were visible in every direction. I took off soon after daybreak and after flying through several storms landed in a hayfield at Forest City, Ia., where I serviced the ship between showers and took off on the final flight to Shakopee, Minn., where I expected to meet my father and carry him around on his campaign.

I found Shakopee covered by a cloudburst, and, in flying around waiting for the storm to pass so that I could land, I got into a heavy shower near Savage. One of the cylinders cut out, and I was circling preparatory to landing in a clover field when two more stopped firing. I was flying at less than a 200-foot altitude and losing that rapidly.

It was necessary to land immediately but the only choice of landing places lay between a swamp and high trees. I took the swamp and cut the throttle. When the wheels touched earth they rolled about twenty feet, sank in to the spreader bar and we nosed over.

The rudder did not quite touch the swamp grass and the plane stopped after passing through three-quarters of a semi-circle, with the radiator cap and top wing resting on the ground. I was hanging on the safety belt but when I tried to open the clasp with one hand, holding on with the other to keep from falling out on my head, I found it to be jammed. After several futile attempts to open it I reverted to the two strap buckles at the end of the belt to release myself from the cockpit.

All this required not more than two or three minutes.

"Lindy" Reported Killed

After getting out of the cockpit I inspected the plane carefully. Again there was little actual damage. The propeller was badly cracked and would have to be replaced; there was a crack in the spreader board which required winding with strong cord. Other wise the plane was in perfect condition, although splashed with mud.

For once there was no one in sight, and I made my way through the swamp to the nearest farmhouse. On the way I found that there was solid ground along the edge of the swamp less than one hundred yards from the plane, from which I could take off.

The farmer had seen the plane pass over in the rain and was on his way down towards the swamp when I met him. He informed me that it was not possible to get horses through the mire out to the ship and that he had no idea of how I was to get it back to hard sod again.

I borrowed a rope from him to use in pulling the tail back to a normal position and we started back to the swamp.

Meanwhile it seems that two boys had seen me land, and, when I did not emerge from the cockpit immediately, had run to Savage with the news that "an aviator had landed upside down in the swamp" and that they had "gone up and felt of his neck and that it was stiff and he was stone dead."

I had flown over the town in the rain only a few minutes before, and as in those days it was not difficult for any one to believe anything about an airplane the town promptly locked its doors and came crawling and waging through the swamp. The older inhabitants followed the railroad track around its edge and by the time I returned with the farmer and a rope there were enough townspeople to solve my problem by carrying the ship back on to solid ground.

They were undoubtedly much disappointed at having come so far on a false alarm, but turned to willingly to help me get the ship out of the swamp.

Exaggeration Disgusts

The next edition of one of the Minneapolis papers carried the following item, which typically exemplifies what has been the average man's knowledge of aeronautics:

AIRPLANE CRASHES NEAR SAVAGE.

Charles A. Lindbergh, son of ex-Congressman Lindbergh, crashed near Savage, Minnesota, this morning. He was flying in his plane three hundred feet above the ground when it suddenly went into a nose dive and landed on its propeller in a swamp. Lindbergh says he will be flying again in three days.

After reading this and similar accounts of equally minor accidents of flight, it is little wonder that the average man would far rather watch some one else fly, and read of the narrow escapes from death when some pilot has had a forced landing or a blowout, than to ride himself. Even in the post-war days of now obsolete equipment, nearly all of the serious accidents were caused by inexperienced pilots who were then allowed to fly or to attempt to fly—without license or restriction about anything they could coax into the air—and to carry any one who might be beguiled into riding with them.

Father and Mother Fly

My next move was to wire to Little Falls for a propeller which Wyche had expressed from Americus, and two days later joined my father in his campaign at Marshall.

My father had been opposed to my flying from the first and had never flown himself. However, he had agreed to go up with me at the first opportunity, and one afternoon he climbed into the cockpit and we flew over Redwood Falls together. From that day on I never heard a word against my flying and he never missed a chance to ride in the plane.

After the campaign was over I spent the remainder of the summer barnstorming through Minnesota, Northern Iowa and Western Wisconsin. Most of the time I was alone, but I took one student around with me for a few weeks while I was teaching him to fly, and then I barnstormed Southern Minnesota with my mother for 10 days. My mother had never objected to my flying, and after her first flight at Janesville, Minn., she became an enthusiast herself.

We had been together constantly up to the start of my flying career and had both looked forward to flying around together. Consequently when the opportunity presented itself I wired her to meet me at Janesville.

My mother enjoyed flying from the first and has made a number of flights with me, including a round trip between Chicago and St. Louis in the mail compartment of my plane.

(Copyright, 1927, by Charles A. Lindbergh.)

(Col. Lindbergh will tell tomorrow How the Coming on of Winter in the Northwest Decided Him to Go South, and of His Ambition to Fly Better Airplanes.)

SECOND NEWS SECTION THE SUN TELEGRAPH SPORTS FEATURES

FRIDAY, JANUARY 13, 1928

MOTHER FEEDS FIRE OIL SHE AND BABY SUCCUMB

MRS. E. WHITE

When a can of crude oil with which she hastened a coal fire in her home at Manifold, near Washington, Pa., exploded yesterday, Mrs. Elizabeth White, 19, was burned to death.

JAMES WHITE

Her 10-month-old baby, James, sleeping near the stove, also was a victim of the flames which enveloped the room. They died in the Washington hospital.

SIDNEY TREVENA

Seeing the woman's clothing in flames, Sidney Trevena, 17, and Lawrence White, 20, husband, attempted to extinguish the flames with a blanket. Both men suffered severe burns on the hands during their futile effort to save the mother and baby. White said he warned his wife against the use of crude oil to hasten the coal fire.

LAWRENCE WHITE

The tragedy occurred in Mrs. White's bedroom. She poured oil from a can on the dying embers of the coal fire. The picture shows White holding a piece of the oil can which exploded in his wife's hands. The woman, with her baby in her arms fled to the street. White is employed in the coal mines.

WET DEFI HURLED AT DEMOCRATS

By Universal Service.

WASHINGTON, Jan. 13.—The wet issue was flung squarely into the lap of the Democratic party at the traditional Jackson Day dinner last night when Gov. Albert C. Ritchie of Maryland delivered a vigorous condemnation of prohibition and other sumptuary federal legislation which he branded a menace to the continuance of democratic government in this country.

Ritchie's speech dropped like a bolt of lightning into a meeting which had been heralded as a "harmony feast" of party leaders, designed to heal the wounds laid open by the "wet and dry" fight and the Smith-McAdoo feud in the national convention of 1924.

Gathered about him at the banquet table were 1,500 men and women from every section of the country, all stalwart party workers who had assembled there to hear sounded the "keynote" on which the Democrats will make their fight for victory in 1928.

PLEA FOR HARMONY

Included in the group were Democratic chieftains, and several prospective presidential candidates, some of whom preceded him with a plea for party unity and harmony and the stifling of bitter controversial questions which might lead to factional splits and consequent disaster as in the past.

Another bombshell dropped when Gov. Al Smith of New York, regarded as the outstanding Democratic candidate for president, in a letter read to the assembled Democratic hosts, urged a platform with decisive declarations on prohibition, religious tolerance and other issues.

"We cannot carry water on both shoulders," Smith declared. "The Democratic party must talk to the American people in no uncertain terms."

SMITH'S PLATFORM

In a powerful summation of Democratic principles, Smith urges the party to stand back of these articles of political faith:

"The greatest degree of local self-government by the states.

"The minimum of interference by the Federal government or any state with the local habits and concerns of any other state.

"Legislation for the interest of all and not for any class or group.

"Non-interference with the internal affairs of other nations.

"Tolerance of conflicting opinion."

"When we follow these we succeed. We should follow them now," Smith declared.

Gov. Smith warned that platform generalities will get the party nowhere. He advised against dodging issues in 1928. He asked that the national committee get busy at once and draft a tentative platform to be submitted to the national convention.

First to stress the plea for harmony was Toastmaster John W. Davis, Democratic standard-bearer in 1924, who, in his introductory remarks, declared that the test of party loyalty was a willingness to support those selected to "carry the banner against the common foe."

OUTLINES STAND

Waiving aside all pleas to avoid controversial subjects, Ritchie proceeded to "speak the language of democracy" and boldly outlined the principles which he said the Democratic party must adopt and the type of leader it must choose to win victory in 1928.

He condemned the "religious" issue as the test of a candidate's fitness for the presidency and flayed prohibition, the proposed Federal Department of Education and the child labor amendment as further developments of Federal bureaucracy.

Although regarded as a presidential candidate himself, Ritchie heaped praise upon three of his outstanding rivals, Gov. Al Smith of New York, Senator James A. Reed of Missouri and Senator Thomas Walsh of Montana, for their efforts in keeping alive the spirit of Democratic government in the nation.

Reed and Walsh were among the speakers of the night, as was William Gibbs McAdoo, the recognized leader of the dry wing of the party. Gov. Smith was not present.

A FONDNESS FOR PETS

THE HUMAN SIDE EVER APPARENT

"Slim" with Patsy, mascot of the Spirit of St. Louis.

INDICT CHIROPRACTORS FOR LACKING LICENSES

ST. CLAIRSVILLE, O., Jan. 13.—E. L. Hall, Barnesville; G. Frank Mallen, Bellaire; C. V. Peterson, Martins Ferry, and R. C. Hall, St. Clairsville, were indicted by the Belmont county grand jury today for practicing medicine without a license. All are chiropracters.

SIDEWALKS OF PITTSBURGH

by Harvey J. Boyle

YOU go up two flights of stairs off Sixth avenue and suddenly come upon a homey room in which there is a piano. It is the studio of the Gerneris, John and Charles, who have been connected with things musical in Pittsburgh for a long, long time. Stories of the old days are told with delightful punctuations on the piano with melodies. The reminiscences, delightful in themselves, are heightened with appropriate accompaniment.

One of the early open air concerts in the history of the city was recalled. It was held in a grove in 1878, near the present site of the Pittsburgh Hospital in Frankstown avenue. The clean and charming nurses of that hospital, as they answer the red lights or giggle at the jokes of the doctors (all nurses do both), may not realize that in their daily work they are close to the scene where, perhaps, of a soft summer night many, many years ago, some of the noted society girls in Pittsburgh first held hands with their sweethearts, while on the platform a noted orchestra, the Guenther-Teorge combination, unfolded magically, "Lo, Hear the Gentle Lark," "Dance of the Hour," or the strains of a polka.

At some of the concerts the quality folks of the city drove out in buggies and carriages and seated in them would listen to the concerts. But thanks to the backing of the late Col. J. M. Schoonmaker and others, a pavilion was at last constructed. There were even stalls constructed so that the horses would not need to stand hitched to the carriages throughout the evening.

The Gerneris recall what they heard when quite young, about a Pittsburgher, Stephen C. Foster, who wrote immortal folk songs of the South. He was not a good musician. He was like the present song writer, Irving Berlin, in that both virtually accomplished their art with one finger picking melodies on the piano.

THERE is in the downtown district a public dance hall where the working girls and the working boys gather nightly to step the light fantastic. One of the most popular figures is a one-legged man who dances with the aid of a crutch. He

never misses a dance. He is one of the best dancers in the city. He tried out a wooden leg, once, but he found he got around much more sprightly with his crutch.

HENRY FORD, interested in the revival of the old-time dances, has a Pittsburgh counterpart in Johnny Jones, of the South Side, who, a few years ago, decided to stage old-fashioned dancing, although he did not go back as far as Ford. Johnny went back to the days before the Bunny Hug, the Fox Trot, the Charleston and the Black Bottom, to refurbish the charm of the Waltz, the Two-step and the Schottische.

MARK ROBERTS, treasurer of the Volunteer Firemen's Association, stopped in the other night, and as one volunteer fireman to another, asked that we say something about the big concert to be held by the firemen next April. There is a bond be-

tween volunteer firemen that surpasseth understanding, unless you appreciate the comradeship that the volunteers get standing side by side at the nozzle. Consequently, we are glad to mention the concert.

A YOUNG GIRL in Liberty avenue discovered the other day it is quite unlucky to walk under a ladder. She never took much stock in the old superstition until she walked under the ladder in question, just in time to receive on her head a bucket of paint dropped from the hands of a painter.

BOBO BAXTER—FLIGHT POSTPONED

By Rube Goldberg

OH, MISTER BAXTER, I'VE HEARD SO MUCH ABOUT YOU I JUST HAD TO COME OUT WITH THE CHILDREN AND HAVE A LOOK AT YOU
YES, THE TWO LITTLE BALLOONS ARE OUR OWN SPECIAL IDEA— THEY BALANCE THE MACHINE WHEN SHE'S UP IN THE AIR
THANKS
GEE, IF YOU'LL TAKE THE FLIGHT WITH ME, IT'LL BE THE BIGGEST THING SINCE NAPOLEON TURNED HIS HAT SIDE-WAYS
WITH A SWELL-LOOKIN' JANE LIKE YOU IN THE BACK SEAT THE PHOTOGRAPHS ALONE WILL BE WORTH FIVE BUCKS APIECE
LOOKIT WOT THE MAN LEFT FOR US
McNaught Syndicate, Inc., N. Y.
OH, THANKS, MISTER BAXTER, I COULDN'T GO WITH YOU— I'M TOO BUSY WITH THE CHILDREN'S EDUCATION
WHAT'S SHE RAISIN' 'EM TO BE, BURGLARS?

HILL REMOVAL URGED

WOULD BUILD AUDITORIUM ON SITE

The proposal to remove Monument Hill, North Side, has been revived by Councilman Harry A. Little.

The project, it was learned today, is being seriously considered by the City Department of Public Works, which is preparing an extensive report upon its cost and probable advantages.

Should the proposal to remove the eminence, which is topped by a monument to the Allegheny county soldiers who lost their lives in the Civil War, be approved, the material would be used to raise North Side streets now inundated by periodic floods.

PLAN AUDITORIUM

The removal of Monument Hill, according to the proposal advanced by Little, would provide 17½ acres on which could be constructed a municipal auditorium for conventions and concerts, such as has been erected in Cleveland and other cities.

The use of the material to fill the lower North Side streets would open the way for a $3,000,000 private construction program of warehouses and other buildings which already have been planned. The construction of these buildings is dependent upon the city's action to protect them from floods, Little said.

According to early uncompleted estimates, the total cost would be at least $500,000, although many engineers figure it would reach the million dollar mark. Little would like $500,000 for the project included in the bond issue which Council plans to discuss with Mayor Kline next week.

SEE SAVING

Monument Hill is bounded by Galveston and Ridge avenues and Reedsdale and Merchant streets. The highways to be raised, under present plans, are Robinson, Lacock, South, Balkan, Cremo, Corry and Scotland. Councilman Little expressed the opinion today that if these streets ever are to be raised it would pay the city to remove the hill in order to get filling material instead of using transported slag.

The monument on the top of the hill was dedicated on Decoration Day, 1871, as a memorial to the county's fallen heroes. It cost about $25,000. The central figure represents fame, with four lesser figures at the corner representing artillery, infantry, cavalry and navy. Gov. John W. Geary and Gen. George G. Meade of Gettysburg fame were among the speakers at the dedication.

SKULL IS FRACTURED DURING $6 HOLDUP

Beaten on the head by two white men who robbed him of $6 at Thirteenth and Market streets, McKeesport, last night, Henry Carter, 54, a Negro, of 112 Twelfth street, McKeesport, his skull believed fractured, is in a serious condition in the McKeesport hospital.

ARREST MURDERED MAN'S SWEETHEART

SWEETHEART TELLS OF JOHNNY DANIELS

Margie Collins, 23, of 916½ Federal street, "sweetheart" to the murdered Johnny Daniels, 23, asked him last Sunday, two days before he was shot in a moving auto in Liberty avenue, to protect her from threats made against her life. She offered to pay him $40 to guard her, Margie testified in Morals Court when she was held with Marie Di Andrea, 24, of the same address, and Rockwell McGowen, 28, of 116 Federal street, for further investigation. Picture taken as three were arraigned in court with Detective Frank Dodson beside them.

SLAIN WOMAN'S BODY FOUND

CHICAGO, Jan. 13.—(AP.)—Police turned to the haunts of "alky" peddler, today to solve the murder of the woman known as Mrs. Betty Chambers.

A maid found her body late yesterday in the Chambers' apartment, resting beneath a silken coverlet and supported by brightly-colored, blood-stained pillows. She was clad only in pajamas.

Death could have come to the 28-year-old woman by any one or all of three ways. Adhesive tape had been wound around her head, covering mouth and nose. She had been struck with a blunt instrument, evidenced from the scar on the back of her neck. A tightly drawn electric light cord was fastened about her neck.

Police pressed an intensive search for two men, "petty gangsters," they called them. One man, who registered with her at the apartment as Mr. and Mrs. Gordon Chambers, is connected with a group of gangsters, police said. Another man, Tony Miller, who was seen with Mrs. Chambers after she had quarreled with her husband, is believed to be connected with the "alky" racket.

A woman known as "Rosa," also the object of a search, was seen with Mrs. Chambers shortly after Chambers had left.

Dispelling the robbery motive, several costly pieces of wearing apparel, diamond rings, and some valuable fur pieces were found in the apartment.

Mrs. Florence Hauptman, living in an adjoining apartment, said she heard a commotion in the room yesterday morning. She told police she heard Mrs. Chambers say:

"Please don't do it."

"After that," she added, "all was still for a brief pause. Then I heard something fall."

The murder revealed the whereabouts of Mrs. Chambers to her father, Harry S. Lambsiedel, in Detroit. Two brothers also live there.

"She left home when she was 15 years old and nothing has been heard from her since," the father said.

President

E. C. NIED

E. C. Nied's election as president of the Business Men's Association of the East North Side, was announced today. The organization has endorsed the proposed McKees Rocks Bridge and the Pittsburgh and Ohio River boulevard, and is working for a bridge over the Allegheny River to East street. F. C. Bauer is first vice president; P. A. Freyvogel, second vice president; E. C. Hanna, secretary, and Wilfred S. Kuhl, treasurer.

PITTSBURGHER WINS SUIT

A sweeping victory in three suits involving five patents—in which the J. F. Rowley Company of Chicago claimed an infringement of certain rights for the manufacture of artificial legs—has been won by Albert T. Rowley of 725 Liberty avenue, Pittsburgh.

The suits were brought against Rowley in the United States District Court at Cleveland, the case being heard before Judge Westenhaver, who decided that the patents claimed by F. J. Rowley for ankle joints are invalid. In the other suits the court ruled that the Pittsburgher is not infringing the patents of the Chicago concern. Albert T. Rowley of Pittsburgh was represented by Attorneys H. F. Stambaugh and Edward A. Lawrence.

ARREST TWO IN GANG MURDER

Arrested in connection with the death of John Nicklas, 60, a Syrian, of 28 Logan street, whose body was found in the Six-Mile Ferry road, Baldwin township, yesterday, Fred Meggary, 27, of 1228 Webster avenue and George Acory, 50, of 1806 Cliff street will be questioned today by county detectives. They were arrested last night by Detectives John Geisler, David Carlin and Michael McDermott, who say that the men were the last persons known to have been with the dead man.

POLICEMAN'S SHOTS HALT STORE ROBBER

Caught in the act, police say, of attempting to break into a confectionery store at Elm street and Wylie avenue early today, John Harris, 32, a Negro, of 1311 Bedford avenue, was chased by police and captured in an alley near Colwell and Fride streets. Patrolman Joseph Scanlon, who detected the man near the store, fired several shots before he finally caused the Negro to halt.

ROSENBAUM'S
"THE STORE AHEAD" SIXTH, LIBERTY AND PENN PHONE ATLANTIC 4800

"LONGER WEAR IN EVERY PAIR"

Announcing
New Lower Prices for

BLUE MOON
Silk Stockings

No. 77—Light Service Weight—Silk to the Welt—Lisle Foot $1.35

One of the popular numbers in these very popular Blue Moon Silk Stockings is the No. 77. A light service weight, silk to the welt, with lisle foot. A practical hose for general wear, now at a saving price, $1.35 pair.

No. 55 Fine Gauge Chiffon—all silk, except lisle toe and heel—New Lower Price $1.50
No. 500 Chiffon—fine gauge silk from top to toe—New Lower Price $1.85
No. 600 Medium Weight Service—all silk, top to toe—super grade $1.95
No. 1000 Extra Size, medium weight with lisle top and foot $1.95

Mail Orders Filled—Satisfaction Assured
Hosiery, on Street Floor

—Radio Department, on the Fourth Floor

ROSENBAUM'S
"THE STORE AHEAD" SIXTH, LIBERTY AND PENN PHONE ATLANTIC 4800

UNUSUALLY LOW PRICED!

The New Atwater Kent A C All-Electric
(Self-Contained Model 37—Using the New A C Tubes)
In This Beautiful Cabinet of High Quality

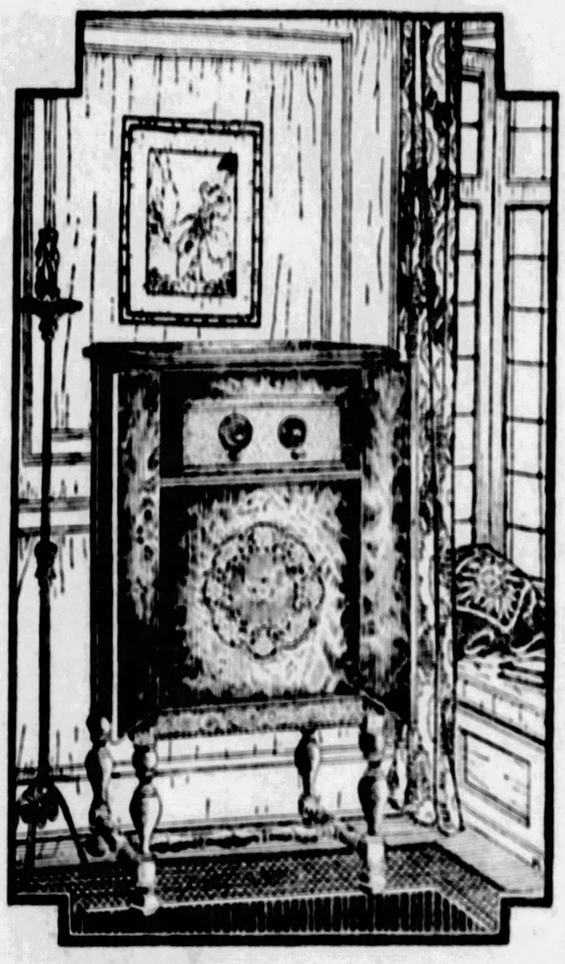

Exquisitely Decorated, Hand Rubbed, High-Lighted Walnut Finish...Rich Tone Cone Speaker Built In!

A Wonderful Value at

Complete—Merely Plug In! $159

Absolutely Batteryless!
No Acids, No Liquids, No Chargers

This Set May Be Bought On Our Gradual Payment Plan

Shop Early—Quantity Limited

The demand for this marvelous new AC All-Electric Atwater Kent is tremendous!

ONE OF THE BIGGEST SENSATIONS SINCE THE ADVENT OF RADIO!

In the cabinet illustrated, this offer represents one of the greatest values we have ever seen!

Atwater Kent Model 37, Including A C Tubes and Atwater Kent Model E Speaker, But Without Cabinet, is $138.50
Atwater Kent Model 37, Stripped, is $88.00

"TEX" RICKARD
World Famous Sports Promoter, writes:

"Lucky Strikes never injure my throat. Many of my friends in all walks of life use and enjoy them."
Tex Rickard

The Cream of the Tobacco Crop

"No article can grow without quality behind it. LUCKY STRIKES are growing and have grown because of their quality. 'The Cream of the Crop' goes into LUCKY STRIKE. The best Tobacco is bought for them. I know, because it is my job to see that this is so."

J. S. Dowd
Buyer of Tobacco at Louisville, Ky.

"It's toasted" No Throat Irritation—No Cough.

STORE HOURS—SATURDAY—FROM 9 A. M TO 6 P. M.

Misses' Graduation Dresses $16.50 to $25.00

For the high school and college miss, a splendid collection of white flat crepe dresses, one and two-piece models, plain or trimmed with hand-drawnwork and hand-embroidery.

—Misses' Dresses, on Sixth Floor.

ROSENBAUM'S

"THE STORE AHEAD" SIXTH, LIBERTY AND PENN PHONE ATLANTIC 4500

Bo-Peep Will Be in the Circusland Barber Shop Tomorrow.

Bring the children in to greet this charming lady tomorrow. The Bo-Peep Hair Cut is given exclusively here. 50c.

—Seventh Floor.

Sale! Men's Overcoats and 2-Trouser Suits

Splendid Garments Taken From Our Regular $35.00 and $40.00 Lines

Reduced to **$27.50**

2-TROUSER SUITS

2-Button Conservative Models
3-Button Youthful Models
In Brown and Gray Effects

THE OVERCOATS

Double-Breasted Box Coats
Double-Breasted Wedge Coats
Single-Breasted Box Coats

Recently purchased suits and overcoats that are to be closed out to make room for incoming spring lines. In good, substantial fabrics that will give excellent wear. A varied collection of garments tailored to assure a man a trim appearance, service in wearing, and a bona fide saving in price.

Fashion Park Clothing Reduced!

A special group of Suits and Overcoats from our regular stock of Fashion Park and other famous clothing—sold in Pittsburgh only at "The Store Ahead"; now on sale at interesting reductions

Up to $50.00 Fashion Park and Other Good Suits and Overcoats — Reduced to **$39.50**

Up to $65.00 Fashion Park and Other Good Suits and Overcoats — Reduced to **$49.50**

—Men's Clothing, on Fourth Floor.

Just Arrived for Saturday Shoppers!

Smart New 'Lady Arco' Hats

Sold Exclusively at "The Store Ahead" —and Always Priced **$5.00**

Hundreds of new "Lady Arco" hats that will add a delightful Spring-like touch to your mid-season wardrobe. Bright little silk hats to wear with your fur coat. Hats with straw facing or embroidery, forecasting Spring. Lustrous black satins, offset with sparkling rhinestone pins. Soft little felts for every occasion, for every type of woman and miss. Large and small head sizes.

—Pittsburgh's Foremost Milliners, on Fifth Floor.

Extraordinary January Sale!

Women's and Misses' Shoes

Two Groups Originally $6.50 to $14.50— Reduced to..... **$5.45—$7.85**

Women's and Misses' Pumps and Ties. Of patent leather, dull kid, tan kid, satin, suede, tan calf and combination leathers. One-Straps, Three-Straps, Opera Pumps, Step-ins and Open Work Ties. Low, medium and high heels. All sizes from 2½ to 9 in lot as a whole.

Children's $4.00 to $5.00 High and Low Shoes Patent leather, tan calf and combination leathers. Sizes 8½ to 11. **$3.35**

Growing Girls' $5.50 to $6.50 Shoes Shoes, pumps and oxfords; tan calf, patent leather and combinations. **$4.95**

—Shoes, on Third Floor.

Every Week We Receive New Styles in Our

"Wonder" Dresses

For Women and Misses

$25

Dresses of unusual charm and style distinction, with smart new touches that stamp them Spring, 1928. Dresses to meet your every need. Simple tailored types of flat crepe, featherweight reps or tweeds to wear to business or shopping. Georgettes and chiffons in exquisite light colors that are charming for afternoon teas, bridge parties and informal evening affairs. Striking new silk prints, a smart vogue acclaimed by Paris. Tucks, pleats, swathed hiplines and lace treatments are much in evidence.

Women's Sizes 36 to 44 *Small Women's, 35½ to 43½*
Misses' Sizes 14 to 20 *Larger Women's, 42½ to 52½*

—Better Dresses, on Sixth Floor.

SATURDAY 10 A. M. TO 3 P. M.—7TH FLOOR

No Garments Sold Before 10 A. M. or After 3 P. M. at These Prices.

5 HOUR SALE

All Sales Final. No Returns or Exchanges.

Junior-Misses' & Girls' Coats

At Important Reductions!

A wonderful opportunity to select a smart, warm coat at a decided saving. Not all sizes in all styles, but all sizes in the lot.

(58) Girls' $13.95 to $16.75 Coats, at $ 9.75
(46) Girls' $16.75 to $19.75 Coats, at $11.75
(46) Girls' $19.75 to $25.00 Coats, at $14.75
(30) Juniors' $35.00 to $49.50 Coats at $22.75
(23) Juniors' $45.00 to $59.50 Coats at $32.75
(18) Juniors' $59.50 to $75.00 Coats at $41.75
(10) Juniors' $69.50 to $79.50 Coats at $54.75

SEMI-ANNUAL SHIRT SALE

Imported Broadcloth Shirts $1.35

3 for $3.75

Specially made and specially purchased. Lustrous, fine imported English broadcloth, generously cut, with six good buttons down the front pleat. The modish long point attached collar or neckband style. White—all sizes. Regularly $2.00.

Unusual Event! Men's Regular $1.00 Ties—Brand New, at . . . **79c**

Choose 6 of Them for $4.00

An assortment of 2,400 ties, which means a tremendous variety of patterns—stripes, moires, jacquards, neat figures. Two-piece styles, with the bias wool lining which keeps them shapely.. The usual dollar kind of ties, tomorrow, 79c each; six for $4.00.

—Men's Furnishings, Street Floor.

Special!

Men's Oxfords

Regular $6.50, $7.00 and $8.00 Oxfords —Reduced to..... **$4.95**

Short lines and broken lots of $6.50, $7.00 and $8.00 oxfords from our regular stock of Tan, Russia, Gunmetal Calf and Black Kid, all reduced to this one low price.

Including some of the popular lasts that many men wear season in and season out.

—Men's Shoes, Third Floor.

Selling Entire Stock of "Prepster" Overcoats

Regular $25.00 to $30.00 Overcoats Reduced to.... **$21.95**

Regular $32.50 to $50.00 Overcoats Reduced to.... **$26.95**

Fine warm overcoats in the season's newest colors and models for the young chap wearing 13 to 20 size.

129 "Prepster" Suits— Regularly $25 to $35 —Reduced to **$19.75**

In medium shades and blue cheviots—single and double-breasted models—originally priced at $25.00 to $35.00, reduced for this sale. Sizes 13 to 20.

All Jr.-Boys' Overcoats

2½ to 10 Years— Good Assortment.. **Now ¼ Off**

Entire Stock of Boys' Mackinaws—Now $8.95

—Prepster and Junior Clothing, Fourth Floor.

January Sale Housewares

All Bronze Radiant Heating Stoves, Now ½ OFF

$36 Radiant Heaters, $18 $48 Radiant Heaters, $24
$75 Radiant Heaters, $37.50

One of the outstanding bargains in our January Sale of Housewares. Scientifically constructed to consume little gas, yet give great heat. Many other interesting special items, not advertised, included in the sale.

Round Back Kitchen Chairs—With spindles. Natural finish to be decorated to your own taste. Now..... **$1.49**

Never-Burn Hot Plate — May be slipped under pans to prevent scorching. Keeps an even heat..... **69c**

Genuine Maxwell Bird Cages—In attractive assortment of shapes—decorated in red, green and blue. Well made..... **$4.98**

White Enamel Bath Room Stool — Made of steel, and nicely enameled. Convenient size..... **79c**

Service Trays — In nicely assorted colored frames. The decorations are quite attractive under their glass top. 12x18-in. size. **$1.25**

—Housewares, on the Eighth Floor.

Sale! Costume Jewelry

Over 3,000 Pieces Regularly up to $3 **Choice 89c**

Gold and silver finishes, mounted with semi-precious colored and white stones. Choose from

Earrings—button and drop style.
Pendants—simulated crystal and pearl—hung on a neat sterling chain.
Necklaces—sterling in unusual cuttings—also colored string beads.
Rings—white or colored mounts—dinner or solitaire style.
Brooches—white or colored effects.

—Jewelry, on the Street Floor.

SEE OUR OTHER ADVERTISEMENTS ON OPPOSITE PAGE

New Words in French Dictionary

THE Dictionary Committee of the French Academy is still busily engaged on its work of anglicising the French language. It has accepted "bookmaker," "boy scout" and "bridge" (the game) as good French words.

Fiction Page

Promoting Dairy Farming in Canada

SETTLERS in Ontario are to be assisted in buying dairy cattle. The Ontarian government will advance three-quarters of the purchase price at five per cent; the settlers will pay this by instalments.

MONEY LOVE by BEATRICE BURTON

(Copyright, by Central Press Association.)

Continued from Yesterday.

Lily Is Invited to a Card Party at the Jetterson Home

WHAT HAS GONE BEFORE

LILLY LEXINGTON, spoiled daughter of the CYRUS LEXINGTONS, is engaged to marry STALEY DRUMMOND, a rich bachelor much older than herself. She is fond of him, but realizes she does not really love him the day after she accepts him, when she becomes instantly and violently infatuated with a taxicab driver whom she sees down town when she goes to meet her chum, SUE CAIN. Forgetting all about Sue, she jumps into his cab and he drives her home. She learns that his name is PAT FRANCE and that he owns his own cab in a company headed by his friend, ROY JETTERSON. He tells her that he is going to sell it to finance a piston ring that he has invented, and he and his cab vanish from the streets. Lily misses him terribly, and decides she cares too much for him to marry Staley Drummond. But Mrs. Lexington announces the engagement, and the date of the wedding is set for June tenth. Then, on May tenth, Mrs. Lexington hires a new chauffeur, and it is Pat France. Lily tells her mother how much she cares for Pat, and Mrs. Lexington humiliates him so that he leaves the house. Lily leaves with him, and the next day she marries him. Lily asked to clerk in the Frances' grocery, decides to leave Pat. They make up and she tries to make the best of her position.

NOW GO ON WITH THE STORY.

SHE changed the subject. "And you left me yesterday to go over to Jettersons' to see that Ertz girl!" she sobbed softly. "You still like her."

"I do like her," admitted Pat, who was sometimes too honest for his own good. "But that's nothing. . . . I'm in love with you, and you're the only woman in this world for me. Now get that into your cute little head, and stop acting like a baby!"

He kissed her again, and then he set to work to put the room to rights with the clumsy movements of a man. He unpacked the two bags, made the bed in some sort of fashion, and dusted the furniture with his pocket handkerchief.

And, sitting on the broad windowsill, with the sun in her hair, Lily watched him do it. "I must learn to do these things, darling," she said, idly, laying down the buffer she had been using on her finger nails, long enough to light a cigaret. "Really I must."

Pat looked at her, colorful as a June rose in the sunshine. She was like some lovely figure, carved out of ivory and painted with the most delicate tints imaginable. A creature of rose and cream and gold.

For a moment he was humble and helpless before all the beauty that he had married. The satin-soft, delicate beauty, like the beauty of a fresh gardenia laid in a box of cotton wool.

"I ought to be shot for taking you," he said, with a shake of his head. "I had about as much right to marry you as a slave would have to the Queen of Sheba." He laughed, but he meant it.

Lily laughed, too. "That's the proper frame of mind for you to be in—and see that you stay that way," she told him, lightly, but she meant it, too! "The best way to hold a husband, I reckon, is to keep your foot on his neck! And I'm going to keep you under my heel from now on!"

But when he was gone, she became deadly serious again.

"I'll never leave him," she thought, still tingling with the memory of his arms around her. "No matter how poor we are, I care for him too much—"

She looked down at the gingham apron she had put on before she began to pack her clothes, and wondered how many gingham aprons she would wear out before Pat was rich enough to afford a servant for her. . . . And then, as if the sight of the apron reminded her of them, she thought of her clothes in the scented closet at home on Montpelier road.

"It's just plain silly for me not to have them," she decided, and decided at the same instant to get them, by some hook or crook.

CHAPTER XXVII.

THE proud and fine thing to do was never to ask for the clothes, and Lily knew it.

They had been made for Staley Drummond's bride, as Mrs. Lexington had pointed out, and not for the wife of Pat France.

"Besides, I've asked for them once," thought Lily, standing beside the telephone in the narrow dark little hall of the house, "and I've been refused. I ought to have more pride than to beg for them again."

Then she began to think about them. She could see herself in the pink-and-white morning dress, in the dark blue chiffon over a scarlet slip with a blue-and-scarlet hat to match, in the grey-and-tourquoise taffeta silk. She closed her eyes, thinking how lovely she would look in those clothes that had been planned for young Mrs. Staley Drummond. Thinking how lovely she would be in Pat's eyes. Yes, she certainly must have them. Every single dress! Every piece of cobwebby lingerie! Every shoe and stocking and hat!

She gave the telephone number of the house on Montpelier road, hoping that Agnes would answer the call.

She did.

"Oh, 'tis Miss Lily!" she said. "And good to hear your voice again, it surely is. Your mother is out—"

"Goody!" Lily interrupted. "I was hoping she would be, Agnes. It's you I want to talk to. I want you to be very nice to me today."

"Of course, Miss Lily."

"I want you to pack up all my clothes for me and get them out of the house before my mother gets back, if you can." Lily went on, all sweetness, as she always was when she was asking a favor.

Before she finished the sentence she heard Agnes trying to say something. "What are you saying Agnes?" she asked.

Agnes told her again: "I couldn't do it, Miss Lily, even if your mother hadn't made me promise not to. Because the door of your room is locked and it's been locked ever since yesterday—"

"Oh, you can get it open!" Lily was impatient. "My mother has a key somewhere that will open every door in the house. Look in her dresser drawers, Agnes. Please!—Please for me!"

But the cook was stubborn. "I gave my word to Mrs. Lexington," was all she would say in answer to Lily's pleadings. "I gave my solemn word."

When Lily had hung up the receiver and stood looking at the mouthpiece of the telephone, it rang once more. "Maybe this is Agnes, changing her mind," she thought hopefully.

But it was not Agnes. It was Sadye Jetterson.

"You ran away so fast that I didn't have time to ask you something that I wanted to ask you," she began pleasant. "I want you to join my card club. It's just a bunch of girls—eight of us. Pat's married sister, Sarah, is one of the members and the rest are awfully nice. One of the members—a Mrs. Dudenck—has gone away to live, and we all thought maybe you'd take her place. I've just been talking to Sarah on the 'phone."

Pat's older sister, Sarah, had not been able to come to her brother's wedding because her children were all down with the measles and the house was quarantined.

"She won't be out of the woods for another week, so I thought we'd have the party a week from Wednesday," Sadye Jetterson's voice ran on. She had a very nice telephone voice.

"I'd love to come," fibbed Lily.

What she was thinking was that she might just as well get what fun there was in her new life. Her family and all her own friends had deserted her. Not a telephone message, not a telegram, not a wedding present had come to the small brown-shuttered house for her. She might have been dead for all her own world seemed to care these last two days!

"That will be just fine," Sadye answered heartily. "Don't fuss up for it. We wear just any old thing, and help the hostess get lunch, and so on."

"Any old day they don't dress for their parties!" Lily said scornfully to Pat that night when they went out for a walk under the warm, sweet darkness of the May night. "I'll bet they put on everything but the kitchen sink. Your friend Sadye, just hopes that I'll come, looking like a Zulu handcar, that's all! Women are terrible cats when they don't like each other, Pat, and she hates me!"

"Why should she hate you?"

"Because I married you—and she wanted The Ertz to get you," explained Lily, with great patience. "And then she's peeved because I had Sue at my wedding instead of her—"

She broke off, her voice becoming slow and dreamy. . . . She wondered what Sue and the rest of the crowd were doing tonight. Probably they were all at Staley's house, cheering him up and telling him that he was mighty lucky to escape right at the altar steps, as he had. She could imagine Jack Eastman's jokes.

She could imagine Sue's description of the wedding in the stuffy little parlor, with Mrs. France wiping her eyes, and Pat's father in an old-fashioned morning coat that was turning green at the seams.

"What are you sighing about?" Pat's voice asked. His eyes searched her face in the thick gray darkness. His arm went around her, pulling her close to him.

They were passing a little park, and he drew her into the shadows of the trees along the sidewalk. They stood there like lovers, holding each other close.

"Small and sweet," Pat whispered, his lips against her cheek. "Are you homesick? Do you miss all the things you left—and all the people?"

Lily nodded. "I miss my clothes," she answered. "Most of all—the pretty things I want to wear for you. But I miss the other things, too. Do you mind my telling you the truth? I love you better than things, Pat, anyway."

He nodded as if he understood just how she felt.

"Never you mind, Baby Doll." He had all sorts of tender, absurd nicknames for her those days. "When my piston ring gets on the market you'll have everything you want. We'll be as well-to-do as the Jettersons in no time."

* * *

"As well-to-do as the Jettersons—"

That phrase came back to Lily 10 days later, on the afternoon when Sadye gave her luncheon bridge for the card club.

For Sadye did all the work of the little party herself.

"Exactly as if she can't afford even a woman to come in for an extra day," Lily said to herself when Sadye greeted her at the door, resplendent in a dress of grass-green, silk trimmed with bugle beads that she called "Sphinx" beads.

She led her upstairs to the big airy front bedroom. "Don't put your coat on the bed," she said quickly, when Lily made a movement to toss the silk cape she had worn over the foot rail of the big double bed. "I've fixed it for Sarah's baby—and Jessie Newton's, if she brings hers."

Lily's big gray-green eyes widened between their silky dark lashes. "Babies?" she asked. "Babies—at a card party? I never heard of such a thing!"

Sadye shrugged her plump shoulders. "There wouldn't be any card club if the girls didn't bring them," she said simply. "These people can't afford nurses like the people you've been used to. Some of them hire little girls of 12 or 13 to come in after school, sometimes. But most of them have to bring the babies along. It's better for them, to, anyway. . . . I used to worry myself sick when Caddy and Taddy were little, if I left them for long."

"Caddy" and "Taddy" were the nicknames for Catherine and Theodore, the Jettersons' twins. Beautiful brown-eyed babies that looked as if some Italian painter had created them out of his imagination.

They ate their mashed potatoes and spinach in the kitchen while Sadye whipped cream for the desert and set coffee to boiling on the stove and poured salad dressing over head lettuce.

At half past one all the guests were there, and Lily sat next to Pat's sister, Sarah, who looked like Florence, except that she was 10 years older than Florence and more plump and not so smooth and rosy.

Her white linen waist and skirt were old-fashioned and dowdy, and she had no make-up on her face. Fine lines sprayed out from the corners of her eyes like tiny fans whenever she laughed, and she laughed very often.

"I want you to come to my house and spend the day just as soon as you can," she said warmly to Lily. "Bring your sewing." Her sewing! As if she could sew!

"Spending the day" seemed to be a special kind of entertainment in this new group. During the afternoon Lily heard two other women ask Sadye to come and spend the day with them. "And bring your sewing," they added.

She thought of her own mother carelessly asking people to come in for a cup of tea or for a formal dinner. She thought of Sue Cain asking people to come in "for a cocktail" on Sunday afternoons.

How far away it all seemed. The world of cocktails and tea with rum in it. The world of formal dinners that meant a sheaf of bills afterwards, or a family quarrel.

Lily looked up from a new hand of cards thoughtfully, and saw Elizabeth Ertz standing in the doorway.

CHAPTER XXVIII.

LILY never had a really good look at Elizabeth Ertz before.

And now, as she stood in the doorway only a few feet from her, she was surprised to see that she was much prettier than she had thought her.

(To be Continued.)

Merely Margy, An Awfully Sweet Girl

Story by Lloyd Mayer — By John Held, Jr.

MARGY EXPLAIN SOMETHING ABOUT THIS COMPANIONATE MARRIAGE!
YOU SAY IT SOLVES THE HOME PROBLEM - WELL ANSWER THIS -
IF THE BRIDEGROOM GOT OUT WOULD HE GO HOME OR LEAVE HOME?
THAT IS PRETTY DIFFICULT, ISN'T IT?
I WOULD LIKE TO STRAIGHTEN IT OUT!

"My dear, I'm all-of-a-BIB-and-TUCKer! I ACtually AM, because ARab keeps conTINually purSUing me these days with the WILDest QUEStions about this comPANionate MARriage, my dear, because he's ACtually all hot and BOTHered about it, no less! I mean I think the one iDEA that's PENetrated his BRAIN about it is that the GIRL keeps on living on her FAM'ly, sort of, because you know what a TIGHTwad ARab is, my dear! I mean he was practicably ready to GURgitate with GLEE and WHIFfle with JOY when I told him THAT part about it because he said he thought THAT idea was a KNOCKout because he'd ALways thought it was a TERrible graft for a HUSband to be s'posed to supPORT his WIFE—can you BEAR it, my dear? I mean I think he's AWfully ungalLANT, sort of, my dear, because I don't think he REALizes what a tremendous SACrifice a girl MAKES when she marries some PIPsqueak who's been purSUing her madly with protesTAtions of affECTion and who she prob'ly doesn't give a RIP about but is just MARrying him out of the KINDness of her HEART or something, because, my dear, I don't think ANY man is REALly WORTHy of an awfully sweet girl, my dear, unless he has OODles of KALE and a terribly GEN'rous dispoSItion, my dear, but I think practicably ALL men are awfully STINgy with their MONey and would prob'ly expect you to DRESS on about FIVE thousand dollars a YEAR or some such riDICIous amount, dear—I mean I ACtually DO!"

Love's Embers

Absorbing Sequel to "Revelations of a Wife"

By Adele Garrison

The Wolfhound's Devotion to Her Puts Eleanor Lincoln in a New Predicament

"I AM a stranger in this section," Mr. "George Logan Jackson" (if one believed the highly improbable superscription on his visiting card) told me. "But I have letters of introduction from some people in New York to their friends out here. When I can find someone who knows us both, may I not call and tell you again how very sorry I am for the annoyance to which the dog has subjected you and your sisters?"

His hesitancy and the slightly upward inflection of his voice were a bit ludicrous. He was so patently in search of information as to our identity. But he also was so unmistakably a gentleman that I almost granted his unspoken, but unmistakable wish to toss aside the delay of hunting common acquaintances, and call upon us without that formality.

Almost, but not quite, and though the young man did not know it, the decision against him was caused by another admiring glance which I caught straying from his eyes to Mary's face. I've myself, I could temper the chill wind of strict conventionality, but I could not extend the hospitality of the home sheltering my husband's young niece to a man who did not have the proper social vouchers.

"I know very few people in this section," I said, trying to keep my voice from sounding as ungracious as my words. "But if you can find a mutual acquaintance I shall be charmed to have you call on us. I am Mrs. Graham, and we live about two miles down that road yonder. When you get to the schoolhouse inquire of anyone around there for the Graham farmhouse."

Noel Veritzen's glum face and smoldering eyes betrayed that he was anything but "charmed" at my invitation, but I caught a demure glint of interest in Mary's eyes which bolstered my decision to wait for vouchers for the personable youth who recognized my decision with an apparently grateful smile and a conventional "Thank you, so much," and then turned toward the dog, which had not moved from its position of adoring watchfulness at Eleanor Lincoln's feet.

"Come, Fedor!" he commanded.

The dog paid no attention to him whatever, and the young man repeated the command more sternly.

The dog turned his head ever so slightly, looked at the man, and then with the superb insolence which only a thoroughbred wolfhound or collie can achieve, turned back to his worship of the girl whom he had greeted so rapturously a few minutes before.

The man's face crimsoned—I fancied that he was not accustomed to disobedience in either human beings or animals—there was an unmistakable air of authority about him—and he thrust out his hand as if to grasp the animal's collar.

It was then that we witnessed as efficient an exhibition of presence of mind as I ever have seen. The dog, with almost unbelievable quickness turned his head and snapped at the outstretched hand, yet even as he did so, Miss Lincoln's hand snatched at his collar and her voice sounded reprovingly—"Fedor! Down!"

There was not a rosleaf's thickness to spare between those powerful fangs and the hand of the man who had been caring for Fedor. But it sufficed. He drew back his hand unscathed. But his eyes were blazing as he looked at the girl who just had saved his hand from being mangled.

"This is what comes," he began, but she struck in and finished his sentence with a rudeness unexplainable, except for some desperate need for silencing him.

"Of taking care of other people's dogs by anybody who is not wholly a dog worshiper," she said. "Fortunately, however, Fedor evidently has adopted me. I am sure he will obey me. If you will stand aside from the door, I will take him over to your car."

(Copyright, 1927, Newspaper Feature Service, Inc.)

WHAT'S the ANSWER?

1. Who wrote a "History of the World" while a prisoner in the Tower of London?
2. What French writer has a steak named after him?
3. What ancient Sicilian scientist is said to have set fire to an enemy fleet by use of the sun's rays reflected from great concave mirrors?
4. What is an 'auto-da-fe?"
5. Who wrote "The Jew of Malta?"
6. What storied river flows through the city of Vienna?
7. In what country did Confusianism originate?
8. For what does I. C. C. stand?
9. The Janissaries were troops of what nation?
10. What was the first battle between iron-clad ships?

The answers to these questions may be found in tomorrow's paper.

Here are the answers to yesterday's questions.

1. Mithraism came within a hair-breadth of supplanting Christianity as the religion of Europe.
2. Champollion was associated with archaeology.
3. Immanuel Kant wrote voluminously of the Categorical Imperative.
4. The ex-kaiser had a withered arm.
5. The Iron Crown was worn by the kings of Lombardy.
6. The city of Reyjavik is in Iceland.
7. Possession is said to be "Nine points of the law."
8. The wedding custom of throwing rice originated in India.
9. Bouillabaisse is a fish soup served in the South of France.
10. Napoleon I was the French commander at the Battle of Jena.

(Copyright, 1927, King Features Syn., Inc.)

(Advertisement.)

Hemorrhoids Disappear

All Pile Misery Banished Without Cutting or Salves.

External treatments seldom banish Piles for the very good reason that the cause is inside—bad circulation in affected parts, veins are flabby and bowel walls weakened.

To quickly and safely rid yourself of piles you must free the circulation—send fresh, healthy blood to the raw, sensitive membranes. Internal treatment is one safe method. Ointments and other external treatments can't give lasting relief.

Dr. J. S. Leonhardt, M. D., a specialist, set at work some years ago to find a real internal remedy for piles. He succeeded. He named his prescription HEM-ROID, and it has proven successful in thousands of cases—so successful that now HEM-ROID is sold by druggists under a money back guarantee. It is a harmless tablet, easy to take, and can always be found at May Drug Co., who will promptly refund the purchase price if you are dissatisfied.

Smeary? Dirty? Stained?

Not these windows!

THEY were cleaned. With water? Yes—but with *soft* water. Hard water won't clean! It mixes with the soap and forms scum. The dirt goes on the cloth, and the cloth goes on the window. The window is smeared and streaky.

Yes, soft water cleaned these windows. Melo made the hard water soft. No scum formed. No dirt was on the cloth. So the windows were very clean. Get a can of Melo today from your grocer!

MEL'O
A REAL WATER SOFTENER
10 cents

THE HYGIENIC PRODUCTS CO.
Canton, Ohio
Manufacturers of Sani-Flush

(Advertisement.)

Sage Tea Turns Gray Hair Dark

By SHIRLEY BLAKE

That beautiful, even shade of dark, glossy hair can only be had by brewing a mixture of Sage Tea and Sulphur. Your hair is your charm. It makes or mars the face. When it fades, turns gray or streaked, just an application or two of Sage and Sulphur enhances its appearance a hundredfold.

Don't bother to prepare the mixture. You can get this famous old recipe, improved by the addition of other ingredients, for only 75 cents, all ready for use. It is called Wyeth's Sage and Sulphur Compound. This can always be depended upon to bring back the natural color and lustre of your hair.

Everybody uses Wyeth's Sage Sulphur Compound now because it darkens so naturally and evenly that nobody can tell it has been applied. You simply dampen a sponge or soft brush with it and draw this through the hair, taking one small strand at a time; by morning the gray hair has disappeared, and after another application it becomes beautifully dark and appears glossy and lustrous.

It's Yours

Free to Ride

Get a

$1.50 WEEKLY STREET CAR PASS

With Each Prepaid 3-Time Want Ad

Leave Your Copy in the New Sun-Tele Want Ad Corner

FIFTH AVENUE at MARKET STREET

Thursday, Friday, Saturday, Sunday or Monday

Open 7 A. M. Until 11 P. M.

Sell What You Have to Sell!
Buy What You Have to Buy!

In the Classified Columns of

THE SUN-TELEGRAPH

SWANSDOWN *Icings easy to prepare*

SWANSDOWN Powdered Sugar icing makes even the simplest cake delicious and dainty. It is easy to make—you always succeed. Simply mix SWANSDOWN with milk, add flavoring, and spread. You will be surprised to see how light, fluffy and creamy your icing will be—smooth all over and it never cracks or breaks. Use SWANSDOWN on your next cake. A variety of recipes for icings and candies on each box. Your grocer has it.

The R. C. McAteer Company
Pittsburgh, Pa.

YOU ALWAYS SUCCEED with SWANSDOWN

SWANSDOWN *Powdered* SUGAR

100% PURE CANE SUGAR *Contains no Corn Starch or other Adulteration*

FRANCE HONORS SAINT-GAUDENS

Word has been received that the French government has conferred on Homer Saint-Gaudens, director of fine arts at Carnegie Institute, the decoration of Chevalier of the Legion of Honor, in recognition of his services to the art world. Formal notification was received from Dr. A. Leteve, French consul in Pittsburgh.

Homer Saint-Gaudens is the son of Augustus Saint-Gaudens, one of the greatest of American sculptors. He was made assistant director of fine arts at Carnegie Institute in 1921, and director a year later. He has organized the last six international exhibitions, annually visiting the studios of European artists, and assembling the foreign paintings. He inaugurated the plan of showing these European paintings in other American cities at the close of the Pittsburgh exhibition. He is a director of the American Federation of Arts.

During the war Mr. Saint-Gaudens, as captain, was in command of the first camouflage company to be formed.

The town of Saint-Gaudens in France is soon to erect a monument as a memorial to Augustus Saint-Gaudens. In that town the father of the sculptor was born.

On Welsh Program

MRS. ELSIE WRIGHT

Mrs. Elsie Wright, soprano, will sing at the third anniversary dinner of the St. David's Society of the East End in the East Liberty Y. M. C. A. Saturday. Others on the musical program are Maurice Lewis, baritone, and Miss Margaret Jones, pianist. Speakers will be the Rev. E. J. Van Etten and Prof. Mortford Jones.

SIX ALIENS TO BE DEPORTED

William H. Marshall, government immigrant inspector in charge of the Pittsburgh district, last night left for New York with six aliens ordered deported by the Department of Labor for various offenses against the government. In the party was Tony Morino, an Italian, recently released from the Eastern Penitentiary of Pennsylvania, where he served three years and six months for burglary. He was subject to deportation because the offense had been committed within five years of his arrival in the United States. Another was John Facci, an Italian sailor, who had deserted his ship. The others were James Clark and Thomas Watkins, British subjects; Micha Bujdas, a native of Czecho-Slovakia, and Mile Mates, a Slav.

ITALY APPROVES SALE OF LINERS TO JAPAN

ROME, Jan. 13.—The Italian government yesterday gave official sanction to the sale of two Italian liners, the Dante and the Verdi, to a Japanese company.

MASTER SHOE BUILDERS PETITION FOR CHARTER

A petition has been presented to Judge James B. Drew in Common Pleas Court by Attorney C. H. Cheeco, requesting that a charter be granted to the Master Shoe Builders' Association.

YellowaY SYSTEMS

Announce

the greatest achievement in the history of motor bus operation.

On January 15th, leaving Pittsburgh at 7:30 A. M. and daily thereafter, YellowaY will operate new 30-passenger individual parlor car heated coaches in through service to Dayton, Ohio; Indianapolis, Indiana, and St. Louis, Missouri, handling interstate passengers for intermediate points: Wheeling, West Virginia; Zanesville, Columbus and Richmond. No changing of buses. Through service De Luxe. Makes connections with our Western Division at St. Louis for Kansas City, Denver, Omaha, Los Angeles and San Francisco.

YellowaY

TENTH STREET GARAGE DEPOT

10th St. and Duquesne Way Phone GRant 5220

LET THEM MAKE IT THEMSELVES!

Just add hot water
. . milk and sugar
already in it

PETER'S MILK COCOA

Made by the makers of Peter's Milk Chocolate

OVER-SUNDAY EXCURSION, JANUARY 14-15

$7.50 NEW YORK

$7.25 PHILADELPHIA

AND RETURN

SPECIAL TRAIN

Eastern Standard Time

Lv. Pittsburgh (Jan. 14) - 7.50 P. M.
Ar. North Philadelphia (Jan. 15) 5.13 A. M.
Ar. New York (Penna. Station) 7.20 A. M.

Stopping at East Liberty and Wilkinsburg

Lv. New York (Jan. 15) - 7.15 P. M.
Lv. North Philadelphia - 9.30 P. M.

Arriving Pittsburgh at an early hour on Monday morning, January 16

Tickets good only in coaches on Special Train in each direction

Pennsylvania Railroad

Merville Silk Stockings—Exclusive With McCreery in Pittsburgh—, Chiffon or Semi-Service Weight, $1.65.
(Street Floor)

McCreery

Red Bridge Playing Cards—Red, Blue, Brown or Green—Saturday—Single Decks, 39c; Double Decks, 78c.
(Street Floor)

Women's and Misses' Winter Coats Reduced!

Fine Desirable Types That Constitute the Regular McCreery Stocks — Your Unrestricted Choice of the Leading Fashions of the Season — Six Outstanding Groups at

$79.00 $110.00 $125.00
$149.00 $189.00 $210.00

As lavishly furred or as simple as one could desire—coats of silk broadtail cloth, Alexa, Durovella, Malina, Donera, imported tweeds and mixtures. Many with deep swirling borders, wide cuffs and long revers of fine fur—others essentially tailored with fur collars and cuffs. The combined assortment presents virtually every type of fashion-right silhouette for the woman and the miss.

(McCreery—Third Floor)

Saturday—Last Day of

Baby Week

Infants' Long Dresses
In sizes up to 2 years—of fine white nainsook with touches of hand embroidery or entirely hand-made. **$1.65**

Baby Coats
Of crepe de Chine in pink, white or blue—some silk lined and interlined; others lined with fine sateen with touches of hand embroidery and hand smocking; some with Irish lace around the collars and sleeves; sizes 1 and 2. **$4.95**

Vanta Shirts
Of soft silk and wool yarns; double-breasted, sizes 1 to 6. **89c**

Diapers
Of excellent quality flannelette or birdseye; 27 by 27 inches; hemmed. DOZEN, **$1.39**

Flannel Gertrudes
With plain hems or with scalloped edges. **95c** *and* **$1.65**

(McCreery—Fifth Floor)

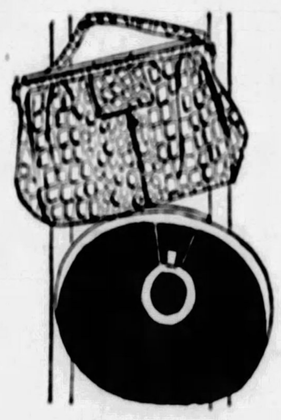

New! Just in Time for Saturday

LEATHER HAND BAGS

Foursomes, Discus Bags, O'Rossens **$4.95** Top Straps, Flat Bags, Pouches

In accord with the smartest designs of today—cleverly executed in the leathers of the moment—galuchat calf, lizard or alligator grains, suedes as well as two leather combinations. Practical large sizes for wear-about-town, bags of medium and smaller dimensions.

(McCreery—Street Floor)

The McCreery Chiffon All-Silk Hosiery

Choice of Three Popular Styles

$1.95

Hosiery of unusual quality and value noted for sheerness and dependability.

With picot tops or lace clocks or with plain tops—each a remarkably desirable grade with high spliced heels and clear, soft tones.

In the best current shades.

(McCreery—Street Floor)

Silk Lingerie Featured In the January Selling

New Modes at an Interesting Price

Chemise Night Robes **$2.95** Bloomers Step-Ins

Attractive silk crepe de Chine fashions in lace trimmed or tailored manners. The chemise with bandeau tops or pleated with waist-line feature, or straight. The night robes with French or applique lace bodices. The bloomers with lace motifs or tailored. The step-ins with lace edges or hemstitched. Pastel tints.

(McCreery—Fourth Floor)

Smart McCreery Pumps

Created in Superior Black Patent Leather or Black Satin

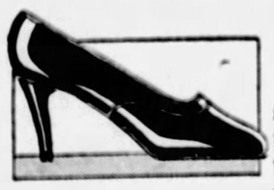

$10.00

Exquisite of contour — slender of last—perfect of fit from the snug way they grip the heel to the smooth manner in which they arch the ankle. Pumps so greatly favored by those who have worn them that they return again and again for the same model.

(McCreery—Fifth Floor)

Toiletries for Saturday

Ipana Tooth Paste, 34c
Iodent Tooth Paste No. 1, 34c
Pinaud Hair Tonic, $1.10
Witch Hazel— 16-ounce bottle, 42c
Non-Spi Deodorant, 38c
Jergen's Assorted Bath Soap, Dozen, 89c
Wrisley's English Tub Soap, 3 cakes, 50c
Lifebuoy Soap, Dozen, 65c
Palmolive Shaving Crm., 25c
La Reine Imported Face Cream, 90c
Assorted Powder Puffs, 10c
Assorted Dusting Powders, 36c
Assorted Bath Brushes, $1.69
Assorted Nail Brushes, 55c
Assorted Hair Brushes, $1.29
Kleenex, 36c Peroxide, 19c
Hot Water Bottles, $1.29

(McCreery—Street Floor)

Boys' Overcoats Reduced

$15.95

Superbly made — both as to fabric and tailoring. Of fine, firmly woven woolens, assuring the stalwart wear so necessary in boys' clothing. Single or double-breasted, medium or heavy weight, full or half wool lined. Sizes 11 to 18.

Boys' Suits Reduced

$13.95

Two- or three-button, single or double-breasted styles with two pairs of golf knickers. Smart for dress, sturdy for school. Sizes 8 to 18.

(McCreery—Fifth Floor)

Continuing for Saturday the McCreery Reduction

Selling of Men's Clothing

Values Immediately Discernible — An Occasion Characterized by Most Unusual Possibilities for Savings

$36.50 $44.50 $54.50
$59.50 $69.50

Your opportunity to secure clothing of the merit implied by the McCreery label—at prices decidedly less!

Overcoats whose woolens were loomed by weavers with whom mastery of craft is a tradition and a heritage . . . Suits whose every step of fabrication was executed to our standards of style and material fineness.

A great stock of men's wearables offering unlimited choice in the latest approved models, weaves and colors.

150 Men's New Two-Trouser Suits Here for Saturday

$36.50

New—personally selected by our buyer in the market last week—hurried here to make the already large selection still larger and better.

True McCreery qualities—expertly tailored, wholly desirable suits—closely margined to fit in with our regular price-lowered stocks.

(McCreery—Seventh Floor)

Meeting Men's Winter Requirements

Eagle Crepe Reefers
$1.65
—and an assortment of Radium Silk Reefers — in dotted and figured effects on white, black, pearl, beige or navy grounds.
Other Silk Reefers to $5.00

Domet Flannel Pajamas
$1.65
Warmth, full cut and long wear are their features. Coat style with rayon frogs — in various neat striped patterns.
Other Flannelette Pajamas to $3.50

Wool-Mixed Union Suits
$2.35
Medium weight — of pure wool and fine combed cotton. Ankle length, short or long sleeves.
Other Wool-Mixed Union Suits to $7.50

Mocha Gloves
$2.95
Of genuine, fine-grained grey mocha, with self-stitched or black embroidered backs.
Other Gloves to $5.50

(McCreery—Street Floor)

PITT AND TECH BATTLE ON STADIUM FLOOR TONIGHT

TILDEN HEADS LIST

PHILADELPHIA, Jan. 13.—(INS.)—Bill Tilden is rated No. 1 in the Philadelphia District Lawn Tennis Association list made public today. R. Norris Williams, II, ranks second and Manuel Alonso, third.

Lindy's "We" Is Old Stuff to Fight Managers

★ SUN-TELEGRAPH ★ SPORTS ★

FRIDAY THE 13TH

BOSTON, Jan. 13.—(AP.)—Superstition seems to hold no terrors for Roberto Roberti, Italian heavyweight boxer, who, tonight—Friday, the thirteenth—engages in the thirteenth fight of his current American invasion by tackling Monte Munn, here.

Old Rivals Renew Duel

By JESS CARVER.

THE varsity—teams of Pitt and Tech will meet today!

Fill in the blank space with any branch of collegiate sport, shake well and add two riotous cheering sections, a Kiltie and Pitt band and an admission ticket and you have a whale of an afternoon or evening's entertainment.

You also have a guaranteed thrill producer and you also have the makings, if things become too hot, of a first class riot.

Tonight, on the court of the Stadium pavilion, the basketball varsities of the rival institutions will clash for the thirty-second time, playing the first game of the annual three-game series. In 32 games played since the beginning of relations between the schools, the Panthers have come away with no less than 27 victories, and the Tartans have been forced to accept a meager five as their share. It has only been during the last few years, with the exception of 1911, that Tech has been able to beat Pitt at all.

Tonight's game, as far as records of both fives up to the present time go, looks to be a "sure shot" Pitt victory. The Panthers have probable the greatest floor team of college gender ever assembled in Pittsburgh. It is the best Pitt has ever boasted and looks to be far and away the superior of the Tech team.

The Tartans, who have lost all three games played, while Pitt has been winning seven in a row, knocking off the best in the country, are in a bad way for material. Even the craft of John Irwin, Plaid coach, seems unequal to the task of working the Skibos into a winning stride. Aside from Capt. White, there is only one other man on the squad who played at all regularly last year. That man is Crum. Hitchcock, who was being counted upon to add power to the attack, has not been available since the season opened, due to illness. Harpster and Schaffer, regulars last year, are not out for basketball this season. Amans and Hurd, the other regulars of last season, were lost by graduation.

The lineup:

Pitt		Carnegie Tech
Zeifman	F	Crum
Hyatt-Cubey	F	Rich
McMahon-Wunderlich	C	Bird
Reed (C.)	G	White (C.)
Wroblewski	G	Pomeroy

Referee—Cal Bolster.
Umpires—Ivan Brickley. Time of game—

OUTDOOR SPORTS -:- -:- -:- By TAD

OH= GOOD MORNING MRS. SCHLAMEIL= OH I BELIEVE I HAVE YOUR GRADE A MILK= THEY LOOK ALIKE THE BOTTLES NOW KNOW BOTH WHITE
YES
SHE NEVER GRABS OUR MILK BILL ON MISTAKE AND THEY LOOK ALIKE ON THE OUTSIDE TELL HER THAT
SO HENRY MADE A LADY OUTA LIZZIE
THAT'S THE OYSTERS ONE TOOTH AIN'T IT?
HUH- DIDN OUGHTA HAVE THE GUY THAT CUTS THE COMICS OUTA MY PAPER- NEXT TA THEM
OUTDOOR SPORTS
NAGGING THE JANE NEXT DOOR JUST AS SHE WAS ABOUT TO GRAB YOUR GRADE A MILK FOR THE THIRD TIME BY MISTAKE
REGULAR NFEA SERVICE INC.
JOE ATLANTIC BLDG.

Army-Navy War May Be Taken To Coolidge

WASHINGTON, Jan. 13.—(INS.)—The rift in athletic relations between the Naval Academy and West Point will be patched up, by appealing to President Coolidge, if necessary, to heal the breach, Representative Britten, Republican, of Illinois, member of the Naval Affairs Committee, predicted today.

"Congress will not permit the service academies to break off football relations," said Britten.

He declared he had learned that no member of the Big Ten football conference will book a game with West Point, and the existing contract between West Point and Notre Dame will not be renewed, he said, because of West Point's refusal to adhere to the three-year eligibility rule.

BILLIARDS

THREE-CUSHION LEAGUE

RESULTS LAST NIGHT.

Pirkl	40	Carter	12
Eichenmiller	45	Curtis	24

STANDING OF THE PLAYERS.

	W.	L.	Per.
Greenwood, Ellis	12	5	.706
Carter, Kelly	11	6	.647
Pirkl, Dimling	10	6	.625
Jones, Kenny	9	8	.529
Smith, Dimling	8	9	.471
Curtis, Ellis	6	11	.353
Eichenmiller, Rudy	6	11	.353
Wainwright, Kelly	4	13	.235

GAMES TONIGHT.

Jones vs. Smith at Kenny's; Greenwood vs. Carter at Ellis'.

NEW YORK, Jan. 13.—(INS.)—As a result of victories in two more blocks, Jake Schaefer is now leading Welker Cochran by 2,400 to 2,068 in their 3,600-point 18.1 balkline match here. Schaefer gained 111 points in the two blocks yesterday. Cochran gave the Chicagoan a hard fight in the evening block, losing by the close score of 300 to 297. Schaefer had a brilliant run of 167.

The Bare Announcement Should Crowd My 2 Stores!

Choice of ALL My SUITS-TO-ORDER

Up to $45

$25

Sensational selling to reduce the largest overstock of fine suitings ever accumulated in my stores.

The same high standard of quality—at an amazing reduction of price.

HARRY MASON

828 Liberty Avenue
440 Wood St. (Near Fifth Ave.)
OPEN SATURDAY NIGHT

KAUFMANN'S
ATLANTIC 1000 PITTSBURGH
ANNEX
On Smithfield Near Diamond St.

"PLUS SIX"
Men's Overcoats

We're quickly convincing Pittsburgh men that these are their finest Overcoats at 21.50. Just now the PLUS SIX overcoat display is the talk of the town—you're sure to appreciate its values, its fine assortments and its seasonable pattern variety; if you are not already numbered as a PLUS SIX wearer. The suits, too, come in for their share of approval. Priced 21.50—extra trousers, plus six dollars—27.50.

KAUFMANN'S
ATLANTIC 1000 PITTSBURGH
ANNEX
Two Entrances:
414 Smithfield St. 406 Diamond St.

SPORT COMMENT

Continued from Page Twenty-seven.

and had Dempsey almost licked until his own conceit proved suicidal.

The big question is as to how near Sharkey is to his best right now. He has not fought since Dempsey beat him last July, and in addition to the possible effects of his long idleness a point that can only be conjectured is the extent of the injuries he suffered from Dempsey's body punches. That's what keeps the dopesters guessing. On the whole, however, the chances appear to favor Sharkey tonight. He has such huge physical advantages and so great an edge in boxing skill that if he is within a reasonable distance of his top form he should be good enough to beat Heeney.

Charles Ellis.

THE widespread interest aroused by the Pittsburgh Three-Cushion Billiard League, of which E. Z. Wainwright is president and Charles Ellis secretary, now in the ninth week of its first season, emphasizes, its sponsors say, the fact that the future of billiards lies in the formation of local leagues rather than looking to the infrequent national championships of the amateurs and professionals at balkline, three-cushion and pocket billiards to maintain public attention.

E. Z. Wainwright.

Already there is talk of extending the local league season to include at least three more franchises, with perhaps four more players. And, based upon the success of the three-rail loop this season, a balk-line league on a handicap scale next winter is also a possibility.

The element of competition is what has put the league over with the fans.

Admitting that the class of play is not that of the Hoppes, Reiselts and Laytons, the follower of each local player has a personal interest in his favorite and turns out to root for him.

ON the other hand, the appearance of the topnotchers here is always in the nature of an exhibition, a fine spectacle but with nothing at stake. Thus the league has been favored with surprisingly good turnouts.

Assuming that the league would be hindered by a lack of interest on the part of some of the players far down in the standing as the schedule progressed, it was arranged to allow a substitute to play any time necessary.

However, with the season half over and the race bitterly contested, not one player has failed to appear for his game; not one game has been postponed.

The league matches have been free of all taint of betting, attracting admirers of the game who like to see it played for its own sake. Briefly, the league apparently has done more to advance the game of billiards here than anything ever attempted before.

HOCKEY

Continued from Page Twenty-seven.

ing were he to be kept there in future frays.

A fist fight between McCurry and Wasnie, in which several blows were aimed, but none struck, was an added feature in the second period.

Scott, a Bostonian, who has been working out with the Bucs recently in an effort to win a front line berth, did not get into the lineup.

CELTICS REPEAT WIN

CHICAGO, Jan. 13.—(INS.)—The New York Celtics made it two in a row over the Chicago Bruins in a professional basketball game here last night, 29 to 25.

SHOTS and PASSES by JULIUS LEVIN

GAMES TONIGHT

COUNTY LEAGUE.
Duquesne Lafayettes at Broadway.
P. & O. LEAGUE.
St. Catherines at Success.
Junkers at Mixers.
CENTRAL LEAGUE.
S. S. Falcons at Pgh. Silents.
ALLEGHENY VALLEY LEAGUE.
West Penn Power at Oakmont.
Glassmere Mckeens at Natrona Falcons.
METROPOLITAN LEAGUE.
S. S. Falcon Res. at Allentown Turners.
POPULAR LEAGUE.
Schaffer Club at St. John's Reserves.
CITY JUNIOR LEAGUE.
Troy Hill Cards at Rodney Reds.
MIDGET LEAGUE.
John Logue at Allentown Turners.
Goodwill Midgets at I. K. S.
BANKERS' LEAGUE.
Potter Title at Diamond National.
Monongahela National at Union Trust.
MAJOR LEAGUE.
Homestead Schols at Winslow.
KAUFMANN CITY LEAGUE.
J. J. Vermast at Burns.
JR. LYCEUM LEAGUE.
St. Marys at St. Peter and Paul.
ST. GABRIEL'S LYCEUM LEAGUE.
Yale at Superior Saints.

THE Broadway Club of Beechview will attempt to hand the Duquesne Lafayettes, champions of the Allegheny County League, their first defeat of the season tonight when the two teams clash on the Broadway floor.

The game was originally scheduled to take place earlier in the season, but was postponed by mutual agreement. The Lafayettes have shown in their early games that they are in a class by themselves in the County League and if they show their customary form tonight they should retain their unblemished record.

A GROUP of local Duquesne University students, composed of Ed and Norm Steves, Kovelchick, Pratt and Cziski, will invade Brownsville on January 25 to meet the crack Pennsylvania Railroad Masked Five, one of the leading first-class teams operating in this section.

The Brownsville passers have defeated some of the strongest teams in their section so far this season, and are mapping out plans to engage the outstanding clubs in the Greater Pittsburgh district. The all-star team is composed of experienced passers and should give the Masked Five a strong battle.

DRIBBLES

St. Catherines opposes the Success and the Junkers meet the Mixers in the two P. & O. League games scheduled tonight.

The Keystone A. C. of Johnstown is open for games with junior teams. Write the manager, 709 Bedford street, Johnstown.

All the remaining games of the Commercial-Industrial League will be played at Fifth Avenue High School and Columbus Temple.

The Paramount A. C. is booking games at home and abroad with light first-class teams. Write Henry Robinson, Box 220, Pittsburgh.

The Brookline M. E. basketball team has dates open on its schedule for first-class teams. Write J. A. Cryder, 746 Woodburne avenue.

Jim Boyle, former manager of the Shady Side Triangles, has taken over the reins of the Pittsburgh Railways team.

Indiana Y. M. C. A. will be the attraction at the Hill Top Y. M. C. A. tomorrow night.

The Young Men's Hebrew Association will meet the Pittsburgh Silents on the Y. M. H. A. floor tomorrow night.

Now—a Sparkling Liquid
No Stickiness

Now you can keep your hair combed, glossy and well-groomed all day without the use of a sticky, tell-tale grease! New Liquid "Hair-Groom" is a sparkling liquid which the hair absorbs! A few drops "glosses" the hair and keeps it in place all day without a suggestion of greasiness or stickiness. Even stubborn, unruly or shampooed hair stays cleanly combed in any style you like. Large bottle Liquid "Hair-Groom" costs only a few cents at druggists. You'll like it!

New Liquid "Hair-Groom"

On Sale at all May's Drug Stores

Basketball

RESULTS LAST NIGHT

SCHOLASTIC.

BOYS.

West View Jrs.	35	Sewickley Jrs.	10
Westinghouse Jrs	26	Allerdice Jrs.	17
Ralston Jrs.	24	Langley Reserves	10

GIRLS.

Carrick	28	Oliver	5
Peabody Jrs.	47	Schenley	18
Oaks	35	N. S. Tres.	9

INDEPENDENT.

Bellefield	40	Dentable	27
Phila. Co.	28	Railways	29
Lancers	38	Vets	32
Goldsmiths	41	Junkers	32
Busch	28	Calicos	24
Turners	41	Golf Referees	17
Duquesne Light	34	Urges	20
Kaufmann's	58	Herrons	17
N. S. Community	61	Sharpsburg	17
Dutiers	28	Swedes	20
Community	34	Gordons	29
Gordons	28	Braddock	20
St. Michaels	37	St. Canice	32
Northwestern	15	Chicago Collegians	14

AGAINST SCOUTING

NEW HAVEN, Conn., Jan. 13.—(AP.)—The board of control of the Yale Athletic Association has asked institutions on Yale's football schedule for next fall to observe again the non-scouting agreements of the past season.

BASKETBALL
Pitt vs. Carnegie
Pitt Stadium, Fri., Jan. 13
Freshman Game, 7 P. M.
Admission $1.50

There's at Least One on Every Pullman : : : By BRIGGS

WHEN HE GETS ON THE TRAIN HE GIVES AN IMITATION OF THE NOTRE DAME FOOTBALL TEAM TAKING OUT THE OPPOSITION
- AND HE CAUSES A MISDEAL BY GETTING INTO THE WRONG SECTION
SORRY BOSS, DIS AIN'T YO' SEAT - YOU ALL'S IN NUMBAH 9
- AND WHEN YOU'RE TRYING TO READ, HE INTERRUPTS YOU WITH HIS FOOLISH QUESTIONS
CAN YOU TELL ME WHEN WE CHANGE TIME? DO I SET MY WATCH BACK OR AHEAD?
- AND IN THE CLUB CAR HE TELLS YOU HOW TO PLAY YOUR BRIDGE HAND
YOU HAD GAME IN THAT HAND IF YOU'D FINESSED THE QUEEN OF SPADES
WHAT THE H—?
SHUT UP
SMOKE OLD GOLDS!
WHO COULD SLEEP IN THIS RACKET?
NOT A COUGH IN A CARLOAD
COUGH!
COUGH!
COUGH!
ZOOP
Briggs '28
Old Gold CIGARETTES
THE TREASURE OF THEM ALL

OLD GOLD
The Smoother and Better Cigarette
.... not a cough in a carload
15¢
© 1928, P. Lorillard Co., Est. 1760

GANGSTERS TO 'GET' HORNSBY, RUMOR

SHARKEY AND HEENEY AWAIT BELL

SUN-TELEGRAPH SPORTS

BEST IN PITTSBURGH — FRIDAY, JANUARY 13, 1928 — TWENTY-SEVEN

SPORT COMMENT by JAMES J. LONG

THE identity of the man whom Gene Tunney will have to meet next in defense of the world's heavyweight championship may become known tonight, when Jack Sharkey, the talkative tar from Boston, fights it out with Tom Heeney in a 15-round battle at Madison Square Garden in New York.

Gene Tunney.

The original dope was that tonight's winner would be sent against Jack Dempsey, the victor in that encounter to meet Tunney for the title, but now it is understood that the conqueror in the Sharkey-Heeney affair, at any rate if the winner happens to be Sharkey will be sent straight through against Tunney and that Dempsey will be paired with Jack Delaney in what can be billed as a battle between the hardest sockers in the big class.

EASTERN experts who are right on the scene admit that tonight's affair is one fight that has the wise boys looking dumb. They know that Heeney has improved impressively with each succeeding fight, and is on the whole a dangerous customer, yet they feel that he is not equal to Sharkey at the latter's best—as Jack was when he beat Harry Wills and Jim Maloney

(Continued on Page Twenty-six.)

HANDBALL CHAMPS HERE TOMORROW

George A. Nelson and Clarence Hobelman of Baltimore, national handball champions, will arrive in Pittsburgh tomorrow morning for exhibition matches at the Downtown Y in the afternoon against Frank Smith and Theodore Manos, local players. Two singles and one doubles match will be played, beginning at 2:30, and the public is invited to attend. Nelson holds the National A. A. U. and Hobelman the National Y. M. C. A. championship. They will be guests at a luncheon at noon.

BOSTON TAR IN TRIM FOR GO TONIGHT

By DAMON RUNYON.
Universal Service Staff Correspondent.

NEW YORK, Jan. 13.—Just a minute, thar, stranger!

Maybe I was a leetle too quick on the trigger in my guess at the result of the affair between the terrible Sharkey man and the Rock of Down under at Madison Square Garden tonight.

The reluctance that Sharkey has displayed about visiting our fair city and giving the boys a squint at him, has produced rumors that the loose-lipped Lith is not in the best of fighting condition. In that event I reserve the right to cancel all previous prognostications and take time out for a new book.

Thomas Heeney is not a fellow with whom you can get casual and careless. He hasn't looked any too well at his training, so my operatives report. But they have reference to his boxing, not his physical condition. He is pretty sure to be in good physical shape; and he is a rough and rugged citizen at his best.

Heeney is my idea of a pugilistic example of the persistancy of the uninspired. He lacks brilliancy, but he has plenty of perseverance.

The boys have made Sharkey a favorite, but there seems to be plenty of money on Heeney. The short-enders are taking a Long Island chance. They are depending on Sharkey to make enough mistakes, as he did with Dempsey, to let Thomas Heeney home in front.

Heydler Won't Investigate Hornsby Deal

NEW YORK, Jan. 13.—(A.P.)—No action will be taken by President John A. Heydler of the National League in regard to the trade of Rogers Hornsby to the Boston Braves by the New York Giants. Furthermore, President Heydler declared there was no foundation for reports that the Braves were the "junior varsity" of the Giants.

Big Rivals In Clash Tonight

JACK SHARKEY

TOUGH

And also a good boxer—that's Sharkey, the Boston contender for the heavyweight title, who fights Tom Heeney of Australia over the 12-round route in Madison Square Garden, New York, tonight, in Tex Rickard's latest elimination tournament.

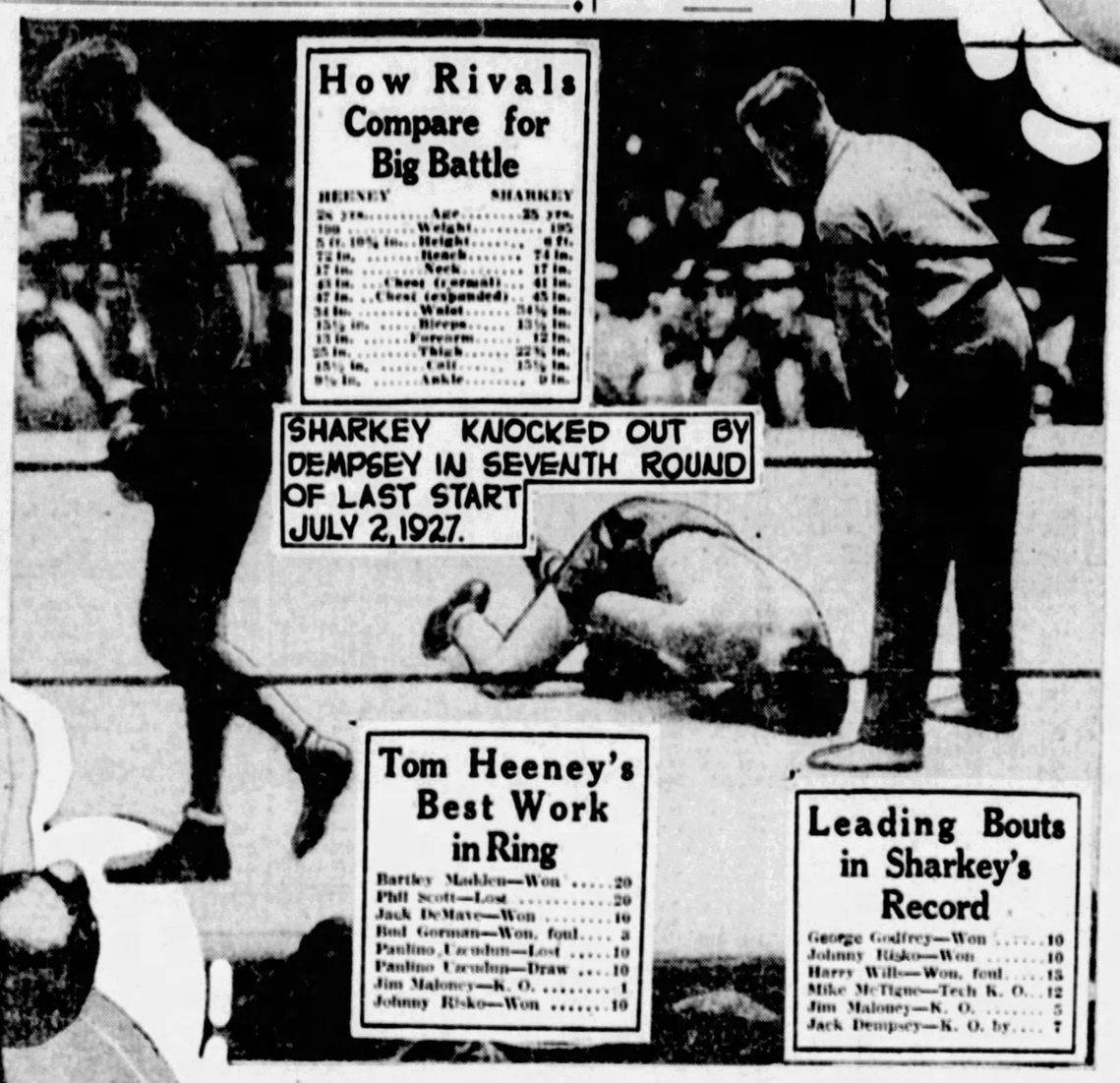

SHARKEY KNOCKED OUT BY DEMPSEY IN SEVENTH ROUND OF LAST START JULY 2, 1927.

How Rivals Compare for Big Battle

HEENEY		SHARKEY
28 yrs.	Age	35 yrs.
190	Weight	195
5 ft. 10¾ in.	Height	6 ft.
72 in.	Reach	74 in.
17 in.	Neck	17 in.
43 in.	Chest (normal)	41 in.
47 in.	Chest (expanded)	45 in.
34 in.	Waist	34½ in.
15½ in.	Biceps	13½ in.
13 in.	Forearm	12 in.
25 in.	Thigh	22¾ in.
15½ in.	Calf	15½ in.
9½ in.	Ankle	9 in.

Tom Heeney's Best Work in Ring

Bartley Madden—Won	20
Phil Scott—Lost	20
Jack DeMave—Won	10
Bud Gorman—Won, foul	3
Paulino Uzcudun—Lost	10
Paulino Uzcudun—Draw	10
Jim Maloney—K. O.	1
Johnny Risko—Won	10

Leading Bouts in Sharkey's Record

George Godfrey—Won	10
Johnny Risko—Won	10
Harry Wills—Won, foul	15
Mike McTigue—Tech K. O.	12
Jim Maloney—K. O.	5
Jack Dempsey—K. O. by	7

TOM HEENEY

PHOTOS BY P. & A.

AUSTRALIAN HOPE

Heeney is the best foreign heavyweight to come to this country since Luis Firpo broke into the big money. Tom has done all that has been asked of him and promises to do more tonight, for he is on the short end of the betting in his bout with Sharkey.

CAN JACK FORGET THIS DEFEAT?

Sharkey thought he was all set to cop the heavyweight championship until he ran into the great "comeback," Jack Dempsey, last summer, and was knocked out in the seventh round. It was a great slugfest, with Sharkey neglecting to take advantage of his superior boxing skill, until he wilted under body blows which he contended were foul and then went down as Dempsey hooked his left to the jaw. He hasn't boxed since and there have been rumors that he hasn't properly recovered from the body beating he took from Dempsey that night.

FRAT HONORS GRIDDERS

The Phi Kappa fraternity of the University of Pittsburgh, with an informal dinner at the frat house last night, honored Bill Korn, Honey Guarino, Mike Getto and Ed Sherako, members of the Pitt football squad, which recently closed its season with the trip to California for the Tournament of Roses game with Pop Warner's Leland Stanford eleven. The Rev. Clarence Sanderbeck and Harry Keck and Charles J. Doyle of The Sun-Telegraph sports staff were among the speakers.

Banquet Plans Set

EVERYTHING, including the big football in which the newly elected captain is to be carried into the banquet hall after he is elected, is ready for the annual Pitt football banquet at the William Penn Hotel tomorrow night.

This year's fete is expected to be the biggest in history. With a championship eleven to toast, acknowledge Eastern champs and among the three or four in line for National honors, and with Bob Zuppke, veteran Illinois grid mentor as the main speaker, the success of the banquet is assured beforehand.

FIGHT RESULTS

At Philadelphia—Johnny Hayes defeated Young Ketchel, 10 rounds; Johnny DeMarco and Joey Hatfield drew, 8 rounds; Jimmy Mendo defeated Wilbur Cohen, 8 rounds; Jack Palmer defeated Charley Miller, 8 rounds.

At Tacoma, Wash.—Dode Bercot lost on foul to Don Fraser, 2 rounds; Harry Ketchellen defeated Tony Seamon, 6 rounds.

At Fort Thomas, Ky. — Jimmy Hackley defeated Spider Lewis, 10 rounds.

At Culver City, Cal.—Joe Lohman and Ernie Owens drew, 10 rounds.

At Pasadena, Cal.—Danny Kramer defeated Marceline Lomelli, 10 rounds.

THIEL ELECTS BERKMAN

GREENVILLE, Pa., Jan. 13.—Stanley Berkman of Monaca has been elected captain of the Thiel College football squad for next season.

BUCS CHANGE LINEUP, SHOW CLASS IN WIN

By CARL W. SHATTO.

PITTSBURGH'S ice Pirates showed none of the qualities that won them the title of champions of big-heartedness as they played hosts to the Black Hawks of Chicago in a National League game at Duquesne Garden last night. Tossing aside the Santa Claus makeup they had worn in earlier frays, the Bucs enacted the Simon Legree role to perfection and walloped the Chicagoans by the ample count of 2 to 0.

Last night's victory marked the first time the locals have beaten the Hawks this season, and, for that matter, it was the first time the Corsairs had been known to take advantage of any club that was "on the rocks." The Chicagoans now are so deep in the cellar that the management will have to blast to get them out.

At that, the Pirates showed some kindness, for they administered the knockout wallop right at the start of the fight. The game was less than three minutes old when McCaffrey started a drive down center ice with Darragh in pursuit. As the stalwart defender neared the cage he drew the Chicago guardians out of position by angling to the boards, then passed to Darragh in front of the nets. Harold put a neat finish to a neat piece of work by slamming the puck past Gardiner for the initial score.

NEW NETS FELL GOALIE.

New nets, installed at the Garden only yesterday, played an indirect part in the tally. The new cages are decorated with a strip of mesh in the center. Gardiner, in lunging to block Darragh's shot, got his skate tangled up in this extra crochet work and fell just in time to avoid being hit with the flying disc.

McCaffrey added to his glory and to the Pirate lead in the second period when, with two minutes of play remaining, he tallied on a brilliant unassisted drive. Wresting the puck from a Chicago forward, Bert outwitted and outmaneuvered the Hawk defenders, skated in on top of Gardiner and let go a hot shot that the goalie had no chance to save.

Chicago's best scoring opportunity came in the third stanza when penalties left the Bucs with only four men on the ice. Led by Duke Keats, the Hawks showered Worters aplenty, but Roy was equal to the occasion and kept the Pirate cage inviolate by pulling off a series of sensational saves.

BUCS GREATLY IMPROVED.

In winning, the Pirates flashed the best brand of teamwork that they have shown this season. Almost every attack was of the combination variety and it was seldom that the play was broken up before a Pirate had treated himself to a hot shot. The team play of the reserve line—Cotton, Drury and White—was exceptionally effective. Cotton, who is showing the most improved form of any man on the club, was rewarded in the third period when he was placed in the "first string" line with Milks and Darragh. It would not be surprising if Cotton, who is showing the most improved form of any man on the club, was rewarded in the third period when he was placed in the "first string" line with Milks and Darragh. It would not be surprising if Cotton, who is showing the most improved form of any man on the club, was rewarded in the third period when he was placed in the "first string" line with Milks and Darragh. It would not be surprising if

(Continued on Page Twenty-six.)

PRO HOCKEY LEAGUE

RESULTS LAST NIGHT.

Pittsburgh	2—Chicago	0
Boston	2—Rangers	2
Toronto	2—Detroit	1

SET PRICE ON ROG; REVENGE MOTIVE

NEW YORK, Jan. 13.—W. S. Farnsworth, writing in the New York Evening Journal, says:

The "underworld" has been instructed to "get" Rogers Hornsby, who has been traded to the Boston Braves by the Giants in the most mysterious trade in the history of baseball.

A "price" that is reported to range between $10,000 and $25,000 is the prize for the gangster who does the "job." The man who is behind the "job"—the man who wants the great ballplayer either killed or so crippled that he never will be able to play again—is said to be one of the biggest bookmakers in the country.

This bookmaker's reason for desiring the destruction of Hornsby is to seek revenge for an alleged "welching" of wagers by the diamond star for an amount said to exceed $70,000.

"HOKUM," ROGERS SAYS

ST. LOUIS, Jan. 13.—A reported plot to kill or cripple Rogers Hornsby, baseball star, for alleged "welching" of betting debts was characterized by Hornsby today as "hokum and propaganda."

ATTORNEY DEFENDS ROG

ST. LOUIS, Jan. 13.—(A.P.)—Strong denial of charges that Rogers Hornsby was a welcher was made in long statement issued today by Hornsby's attorney, William F. Fahey, who took upon himself full responsibility for the gambling defense made in the recent suit of Frank Moore, Kentucky betting commissioner, to collect $92,000.

"The gamblers may be after him because of Moore and the gambler's code," Fahey said, "but the fact remains, in my opinion, that Hornsby is not only a great player and leader, but after a year's close contact with him, I have found him a real man in every respect."

The statement was authorized by Hornsby who signed it with Fahey.

Giant, Dodger, Phil Deal Is Rumored

NEW YORK, Jan. 13—(INS.)—In the wake of the deal that sent Rogers Hornsby to Boston for Frank Hogan and Jimmy Welsh, rumors were current here today that Brooklyn, Philadelphia and the New York Giants are planning a three-cornered deal. The players named by diamond gossip are Welsh, Dazzy Vance, Brooklyn pitching ace; Fresco Thompson, Philly second baseman, and Virgil Barnes and Fred Lindstrom of the Giants.

John McGraw, manager of the Giants, wants Thompson. He is said to have started negotiations before going to Havana. William F. Baker, owner of the Phillies, was in Brooklyn yesterday.

McGraw said in Havana that last year Brooklyn refused to give up Vance even for the great Hornsby. In view of this, it is not believed that the Robins would trade the strikeout king for any other player or players that New York or Philadelphia might offer.

CHILLY SAUCE By CHILLY DOYLE

IT is all very fine and most appropriate for the writers and fans to wax eloquent over the hitting prowess of one Rogers Hornsby; yes, it is fitting to pay our respects to his fighting ability and other traits, but when those Eastern writers come out to sing the praises of Hornsby as a second-sacker it is time to temper the enthusiasm.

DID you ever see a bush league second baseman look as bad as Hornsby did on certain ground balls hit to his right in contests at Forbes Field? On at least two occasions last summer, Rajah made sorry attempts to get ordinary grounders that would have been apple pie a la mode for Hughey Critz.

MOREOVER, fans, did you ever see an infielder so completely bewildered on short lofts to the outfield as the kingpin hitter. Hornsby is so weak on a chance of this sort that other ball players discuss the shortcoming.

WHY, then, is he referred to as the "great second baseman?" Hornsby, you may recall, came to the Cardinals as a shortstop, but in this difficult role he was somewhat of a flop. Later he moved to the hot corner, and it is not giving Rajah the worst of it to state that he was no Pie Traynor. Eventually he was moved to the keystone sack, which position is not considered as tough as the other two.

NO, indeed, folks—Rajah is no Honus Wagner out around the diamond or as a base-runner—but, oh, how that fellow can hit! And, by the way, the Flying Dutchman was not what you would call a set-up at the plate. If Wagner and Larry Lajoie had been swinging at that "rabbit" ball the .400 circle would have been enhanced.

EVERY now and then some shortstop blazes into big league fame and we all begin to compare him with the Flying Dutchman. But after all is said and done, so far as the past 15 years are concerned, what shortfielder could you name as a real rival to the Carnegie wonder? The Bancrofts, Maranvilles, Wrights, Jacksons, Fletchers, Thevenows, Pecklinpaughs, Scotts, Gerbers, Sewells, Barrys, are a great lot, but not one of them can get close to Wagner's all-around ability.

Win Another!

Chicago—0.		Pittsburgh—2.
Gardiner	G	Roy Worters
Wentworth	D	Martin Burke
Trapp	D	Bert McCaffrey
Mackay	R. W.	Harold Darragh
Arbour	L. W.	Duke McCurry
Deneny	C	Hib Milks

Scores—Chicago, Taylor, Wasnie, Laprance, Graham, Keats; Pittsburgh, Roger Smith, Robert Drury, Harold Cotton, Tex White, Johnny McKinnon.

Referees—Marsh and Hewitson.

First period—Darragh (from McCaffrey), 2:45. Penalties—Drury, slashing; McCurry, cross-checking.

Second period—McCaffrey, 18:27. Penalties—Wentworth, tripping; McCurry, fighting (major); Wasnie, fighting (major).

Third period—No scoring. Penalties—Cotton, tripping; McCaffrey, slashing.

SPEAKING OF SPORTS by HARRY KECK SPORTS EDITOR

JACK SHARKEY vs. Tom Heeney, 12 rounds—the winner to box Gene Tunney next summer.

That's the treat before the New York boxing fans in Madison Square Garden tonight.

Sharkey is a sizable favorite to cop the honors, and he deserves to be, although this will be his first start in a little more than six months, or since he was knocked out by Jack Dempsey in the seventh round at the Yankee Stadium last July 2.

Meanwhile Heeney has been busy beating Paulino Uzcudun, although he was credited only with a draw, Johnny Risko and Jim Maloney.

Sharkey is far and away the best of the challengers for the heavyweight title when he is right.

Dempsey is passe. He has had two cracks at Gene Tunney, the champion, and failed. He was badly beaten at Philadelphia the night he lost the title, in September, 1926, and, a year later, at Chicago, he was outclassed except for a one-round flash in which he knocked down Tunney and came within a whisker of regaining the heights. He caught Tunney napping in the seventh round, when, seeming hopelessly beaten, he induced the latter to drop his caution for a moment and overwhelmed Gene with his only spurt of the fight. Once Tunney regained his bearings, however, there was nothing to the battle but a boxing sweep for Gene.

But for his admirable effort to outslug Dempsey, Sharkey would have been beaten the former champion just as badly when they met. Sharkey is an excellent boxer for a heavyweight and speedy afoot. But, for some mysterious reason, he elected to drop his boxing skill and punch it out with the best punching heavyweight of modern times and was weakened and fouled before he passed out of the picture. As he was appealing to the referee about low punches he started to go down, with his hands already lowered, and Dempsey grazed his jaw with a left hook. It was a most peculiar ending and has given rise to whisperings that it was all pre-arranged with the end in view of letting Dempsey stand up for the "big shot" at Chicago in September, and Sharkey's reward to come in the form of a titular match with Tunney this year.

Sharkey certainly fought Dempsey the only way to make the latter look good, for Dempsey is at his best when his opponent mixes with him and at his worst when a foe boxes with him. For a moment late in the first round, Sharkey did move around and box and then he almost knocked out the slowed-down Dempsey. However, he went back to slugging in the second round and continued these tactics to the end. When it was all over he had the foul alibi to fall back on and it will be rehashed and ballyhooed to the skies when he meets Tunney during the coming season.

Opposed to Sharkey's really brilliant boxing, ruggedness, speed and hitting power tonight will be Heeney's dogged plodding. How Tom, although a really good fighter, can hope to overcome Sharkey in the latter's best form is beyond me.

Everything points to a certain Sharkey victory, with a Sharkey-Tunney fight following. And Tunney, a keener thinker, is good enough to beat Sailor Jack. In other words, there's no one in sight now who figures to defeat Tunney and Gene should rule on for quite a spell.

NOTES of the BOXERS

TUG PHILLIPS boxes Joe Trippe of Rochester, N. Y., in the 10-round main bout at Erie tonight. Johnny Carey and Bobby Tracey meet in another feature battle.

Joe Sekyra boxes Yale Okun in the semi-final to the Sharkey-Heeney bout in New York tonight and Sunny Jim Williams meets Lou Bogash in another 10-rounder.

Frank Gordini of Hazelwood, who defeated Johnny Michaels at Motor Square Garden Monday night, boxes Johnny Jewell in a six-round bout at Cleveland next Tuesday night. Joe Glick and Lope Tenerio, the Filipino, will meet in the 12-round main bout. Willie Smith of South Africa and Dave Adelman will box in an eight-rounder.

Ty Coleman of Scranton boxes Matty White in the 10-round windup at the Cambria Club in Philadelphia tonight. Monte Munn and Roberto Roberti, heavyweights, clash at Boston. Armand Emanuel and Tom Corbett, also heavies mix at Los Angeles, and Billy Petrolle boxes Sammy Mandell, the lightweight champion, at Minneapolis.

Pete Nebo, the Indian featherweight, who almost defeated Champion Bass at Philadelphia recently, has been matched with Harry Blitman for the Arena in the Quaker City next Monday night.

Young Stribling and Marty Burke have been matched for a 10-round bout at Miami, Fla., January 23.

A bout between Harry Taylor and Young Rudy is in the making for Oil City, January 20.

Johnny Michaels and Frank Gordini have been suspended by the State Athletic Commission because of violations of the rules during their bout at Motor Square Garden last Monday night.

LOUGHRAN, MANAGER SIGN LONG CONTRACT

PHILADELPHIA, Jan. 13.—(INS.)—Tommy Loughran, light-heavyweight champion of the world, and Joe Smith, his diminutive manager, have signed a new five-year contract. Forgetting that his contract expired almost two years ago, Smith signed with Tex Rickard the other day for Tommy to fight for the New York promoter only until 1928, but the New York Commission called his attention to the fact that his contract with Tommy had expired. Despite their assertions that no contract was necessary, the champion and his manager acceded to the commission's wish and had another one drawn up and signed.

WALTER MUELLER IS REINSTATED

Walter (Heinie) Mueller, former outfielder of the Pirates, who has been on the retired list of the local club, has just been reinstated by Judge Landis, according to a notice received by President Dreyfuss yesterday from the baseball commissioner.

Mueller was a member of the club on two different occasions. Twice he retired voluntarily. Walter and his brother are in the haulage and drayage business in St. Louis, their home town. As the athlete is still under 30 he is capable of playing regularly.

SOUTH HILLS TO HONOR JACK GRAHAM TONIGHT

Members of the South Hills Country Club will gather at the festive board tonight to do honor to John (Jock) Graham, an esteemed member of the club and a veteran golfer of Western Pennsylvania. Judge S. J. Snee will be toastmaster, and C. Lawrence Cook, president of the club, and Col. C. A. Brooks in general charge of affairs. A large turnout is anticipated.

STOCKS-BONDS-GRAIN-PROVISIONS-LIVESTOCK

Forbes

Shows Price Cutting Not Cutting Auto Friendships

By B. C. FORBES

PRICE CUTTING in the automobile industry hasn't cut friendships. The keenest of competitors usually are the closest of friends. I have noted many little incidents proving this.

A. P. SLOAN, Jr., head of General Motors, on seeing Henry and Edsel Ford present at the annual automobile dinner in New York, immediately walked over to them, and very cordial greetings were exchanged. Mr. Ford's presence was itself a token of the prevailing spirit of friendliness throughout the industry, for this was the first time in more than a dozen years that he had foregathered with other automobile leaders at their association banquet.

IT would be hard to find three more competitive car manufacturers than John N. Willys, Walter P. Chrysler, and A. R. Erskine of Studebaker. Yet these three sat together, probably from choice, and it was apparent that they enjoyed one another's company. Mr. Chrysler succeeded in forging ahead of these rivals last year and rose to third place in the industry. This year both Willys-Overland and Studebaker are hopeful of giving Walter Chrysler a swift race for the coveted head of the list of so-called Independents. General Motors and Ford admittedly will lead all others.

NEXT to Mr. Willy's sat Alvan Macauley, President of Packard, while only one seat away from Mr. Erskine was Mr. Sloan. Others at the long table included such well-known automobile giants as Roy D. Chapin (who presided), Lawrence P. Fisher, Walter C. White, Robert C. Graham, F. J. Haynes, Charles D. Hastings, Col. Charles Clifton, Alfred H. Swayne, T. E. Otis, Charles W. Nash, H. H. Rice, William E. Metzger, and A. J. Brosseau.

W. C. DURANT was missed this year. Notwithstanding his checkered career, now up, now down, he is very cordially liked by many motor men. He is sometimes called "The daddy of the industry." This true anecdote may help you to understand why Durant is popular:

A friend of his competitors, a personal friend, once telephoned Durant that he was in a very awkward fix. He explained that he had gone heavily short of General Motors, then headed by Durant, and that the market had gone so strongly against him that he faced terrible losses.

"You were a fool to sell my stock short", Durant chided. But he immediately added: "Come up and see me and I'll help you out. You don't need to worry."

Then his friendly rival laughed loudly and explained that he had only been joking, but he was glad he had done it because it had proved to him that Durant's heart was in the right place.

GOSSIP in the industry is that Ford may raise his prices if other manufacturers of low-priced cars would follow his example.

The view generally taken by automobile men themselves is that total sales of automobiles this year will be unusually large, but grave doubts are expressed as to whether most companies will be able to show satisfactory net profits.

"It looks like profitless prosperity for the industry this year," the president of one company declared seriously.

ALL reports are that orders have been placed in very encouraging numbers since the automobile show opened. Richard H. Grant, general sales manager of Chevrolet, told me that 60,000 of their new models were ordered in the first two days of their showing, probably a new record for the industry. President William S. Knudsen of Chevrolet admitted that already he has had to give instructions this week to step-up production beyond former calculations.

INVESTORS and speculators may be interested to know that most automobile leaders are not predicting any boom in motor stocks. The view generally expressed is: "We confidently expect to do a very big business, but we are not sure yet how much money we will be able to make for our stockholders, seeing that prices, quality considered, are lower than ever before."

A distinctly pessimistic view is expressed concerning the outlook for some of the smaller companies that are merely assemblers and who, the trade declares, have no solid economic reason for their existence.

Yet Chrysler, at the start, was looked upon as only a small, unimportant factor; but see what this company has achieved.

Showing that you never can tell.

(Copyright, 1928, by B. C. Forbes.)

PETROLEUM PRICES

Pennsylvania, S. Y. Transit Lines	$2.80
Bradford, National Transit Lines	2.80
Pennsylvania, National Transit Lines	2.65
Pennsylvania, S. W. Pa. Pipe Lines	2.65
Pennsylvania, Eureka Pipe Lines	2.60
Pennsylvania, Buckeye Pipe Lines	2.60
Kelster crude	1.10
Corning, Buckeye Pipe Lines	1.45
Cabell grade oil in Eureka Pipe Lines	1.50
Somerset oil in Cumberland Pipe Lines	1.50
England grade oil	1.35
Western Kentucky	1.35
Lima	1.71
Indiana	1.48
Princeton	1.60
Wooster	1.51
Plymouth	1.33
Illinois	1.60
Waterloo	1.85
Saginaw (Mich.) Bered sand oil	1.95
Saginaw (Mich.) Saginaw sand, 42° gravity	2.05
Petrolia (Canada)	2.17
Sarnia (Canada)	2.17

LOCAL STOCKS

Banks—	Par	Bid.	Ask.
Bank of Pgh., N. A.	50	184½	190
Fifth Avenue Bank	50	155	
First National of Pgh.	100		360
Keystone National	100	200	
Metropolitan National	100	150	
Penn Valley Bank	100	200	
Pittsburgh Trust	100	425	
Union National	100	300	
Union Trust	100	800	
Miscellaneous—			
Am. Vitrified Pills. pfd	100	85½	
Am. Window Glass pfd	100	84½	
Am. Wire Glass Mach.	100	16	
Arkansas Natural Gas	10	8½	9
Carnegie Metals		5½	6
Cedar Point Oil Co.	100	1.00	
Consolidated Ice	50	4	
Consolidated Ice pfd.	50	28	32
Dixie Gas & Utilities		1	
Globe Fire Insurance	50	112	
Houston Oil pfd.		10¾	11
Independent Brewing	50	4	
Independent Brew. pfd	50	4	
Lone Star Gas	25	53½	54
May Dept. Stores		107½	
National Fireproofing	50	7½	8
Nat. Fireproofing pfd.	50		50
Penn Federal pfd.	100	98	100
Pittsburgh Brewing	50	3	
Pittsburgh Brew. pfd	50	7	9
Pittsburgh Oil & Gas	5	3¾	4
Pgh. Screw & Bolt		50	
Pittsburgh Steel Fdry.	50	104½	110
United Engineering	25	42	
United Brewing	50	4	5
United States Glass	25	14½	16
Westinghouse Air Brake		51½	
William Zeller		9	
Bonds—	Maturity.		
A. V. R. R. gold 4s	1941	97	98
B. R. & A. Trac. 5s	1955	80	
Bloomfield St. 5s	1940	85	
Brownsville Ave. 5s	1926	85	90
Cent. Dist. Tele. 5s	1943	104½	
Central Trac. 5s	1937	90	
Central Trac. 5s	1960	87	
Citizens Trac. 5s	1997	90	
Columbia Steel 5s	1942	104	
Duquesne Trac. 5s	1940	97	
P. R. & P. V. ref. 5s	1942	97½	
Fort Pitt Trac. 5s	1960	90	
Ga. L., P. & R. 5s	1941	94	
Labelle Iron Works 5s	1947	100	
M. E. & S. Trac. 5s	1955	90	
Mount. Lt. & Pow. 5s	1951	104½	104¾
Mon. R. & C. & C. 6s	1936	103	
Monon. R. Bri. 5s	1952	100	
Penn. Power Co. 5s	1964	104½	
Pgh. Coal & Coke 5s	1949	97	
Pgh. Coal & Iron 5s	1951	97½	
Pgh. Coke & Chem. 5s	1951	94	
Pgh. Gulf & Man. 5s	1929	85	
Pgh. Mck. & Y. 5s	1932	90	
Pgh. Mck. & Y. 6s	1934	100	
Pgh. Mck. & Y. 2nd 6s	1934	100	
P. S. & L. E. old 5s	1940	101½	
Pittsburgh Trac. 5s	1967	85	
Sec. Av. Trac. con. 5s	1951	91	
Second Ave. Trac. 5s	1957	82	
United Trac. 5s	1997	62	
Wash. & Jeff. Trac. 5s	1953	90	
West End Trac. 5s	1928	72½	
West Penn Rys. 5s	1963	100½	
West Penn Trac. 5s	1960	100½	
W. & E. P. St. Ry. 5s	1929	91	
William Zeller 6s	1942	100½	101½

Sales on the Exchange.

	Shares.	Price.
Carnegie Metals	200	at 5½
Do	50	at 5½
Do	50	at 5½
Do	200	at 5½
Do	100	at 5½
Do	100	at 5½
Do	100

CARNEGIE METALS AGAIN RISE ON LOCAL EXCHANGE

NEW YORK BOND MARKET

NEW YORK, Jan. 13.—(A.P.)—Transactions in the most active issues on the New York Stock Exchange today were as follows, 000 omitted in sales column (United States bonds in dollars and third decimals of dollars):

U. S. GOVERNMENT BONDS.

Sales		High.	Low.	Last.
2	Liberty 3½s 32-47	101.15	101.15	101.15
11	Do 4s 44-54	105.12	105.9	105.9
22	Do 4s 38	104.20	104.18	104.18
28	Do 4½s 47-52	106.28	106.24	106.27
1	Do 4½s 37-52	106.31	106.31	106.31
114	Do 4½s 38-56	107.30	107.21	107.21
138	Do 4½s 48-52	107.31	107.31	107.31

CORPORATION BONDS.

Sales		High.	Low.	Last.
8	Ajax Rub gold 8s	108	108	108
18	Alls Chalmers 5s	101½	100½	101½
11	Am Agr Chem 7½s	105½	105	105½
22	Am B Sug cvt 6s '35	83½	82½	83½
1	Am Chain cf db 6s	104½	104½	104½
5	Am smelting 5s	108½	108½	108½
5	Am smelting 5s	102½	102½	102½
1	Am Sugar Ref 6s	105	105	105
7	Am T & T 5½s	105½	105½	105½
8	Am T & T cv 4s '39	105½	105½	105½
9	Am T & T cv 4s '46	105½	105½	105½
3	Am T & T cv 4½s	107½	107½	107½
13	Am W & E 6s	107	106½	107
4	Am Writ Pap 6s '47	92½	92	92½
65	Anaconda Cop 5s '29	112½	111½	112
1	Do 5s '38	105½	105½	105½
5	Andes C M 7s '43	124½	123½	124½
20	Ang Chil N Ry 7s	104½	104½	104½
4	Armn & Co Del 5½s	99½	99½	99½
5	Do cvt 4½s	96	96	96
22	A T & S F gen 4s	98½	98½	98½
6	Atlanta & Bir 4s	93	93	93
5	AtlCoLine cvt 4½	94½	94½	94½
23	A G & W I 5s	74½	74½	74½
1	Austin & N W 5s	74½	74½	74½
10	Atl Refin deb 5s	100½	100½	100½
1	B & O cfg 6s '95	111½	111½	111½
84	Do 1st 5s	104½	104½	104½
25	Do cfg 5s	104½	104½	104½
20	Do 5s P 2000	104½	104½	104½
25	Do cvt 4½s	100½	100½	100½
8	Do 5s S W Div	100½	100½	100½
2	Balt & Ann 4s '31	87½	87½	87½
5	Barnsdall 6s war	102	102	102
24	Do 5s w w	97½	97½	97½
2	Bathhg Steel 5s	101	101	101
2	Bell T Pa 5s C '60	104½	104½	104½
14	Do rem 5½s	105	105	105
1	Bet Con Mills 6½s	98	98	98
1	Beth & StAtv coll 5s	100½	100½	100½
10	Bklyn Ed gen 6s B '41	107½	107½	107½
1	Bklyn Man Tran 6s	100½	100½	100½
28	Bklyn Q G & S con 5s	99	99	99
64	Bklyn U G ds 5½s '57	101	101	101
1	B N & P con 4½s	98	97½	97½
10	Cal Gas & Elec 5s	102½	102½	102½
1	Cal Pet 5½s '38	91½	91½	91½
11	Do 5s	91½	91½	91½
7	Can Nat Ry 4½s '50	104½	104½	104½
1	Do 4½s '54	104½	104½	104½
2	Do 4½s '57	104½	104½	104½
20	Can Pac 4½s	101½	101½	101½
2	Cent Dist Tel 5s	105	105	105
3	Cent of Georgia 6s	102½	102½	102½
1	Do 5½s	94	94	94
3	Central Pac 5s	100½	100½	100½
4	Cerro de Pas 7s	104½	104½	104½
3	Chesapeake & Ohio 4½s	102½	102½	102½
1	Do cvt 4½s '30	102½	102½	102½
1	Do cvt 4½s '40	102½	102½	102½
2	Chicago & Alton 3s	73½	73½	73½
1	C B & Q cfg 5s A	100½	100½	100½
1	Do 4s III div	91½	91½	91½
1	Do 5½s III div	91½	91½	91½
1	Chi & Erie 1st 5s	102½	102½	102½
21	Chi G W Western 4s	71½	71	71½
1	Do cvt 5s B	74½	74½	74½
1	Do cvt 5s C	74½	74½	74½
20	Do cvt 4½s '92	77	77	77
1	Do cvt 4½s '97	77	77	77
1	Do cvt 4½s '97	77	77	77
4	Chi & N W 5s	107	106½	106½
1	Do cfg 5s	112½	112½	112½
22	Do gen 5s '87	107½	107½	107½
5	Do 4½s 2037 stp	104½	104½	104½
1	Do gen 4s	100½	100½	100½
5	Chi Railway 5s	86½	86½	86½
12	C R I & P 4½s '32	93½	93½	93½
32	Do gen 4s	93½	93½	93½
1	Ch St P M & O deb 5s	100½	100½	100½
23	C C Ry 4½ R E 5s	102½	102½	102½
1	Cl Un Stk Yds 4½s	102½	102½	102½
1	C St P M&O deb 5s	100½	100½	100½
1	C St P M&O cvt 5s	107½	107½	107½
1	C St P M&O cvt 6s	107½	107½	107½
1	Cl Un Stk Yds 4½s	102½	102½	102½
1	Do 5s	104½	104½	104½
1	Do 4½s	102½	102½	102½
1	Do 4½s	102½	102½	102½
1	Do 4½s	102½	102½	102

The Sun-Telegraph

Evening and Sunday Morning

Evening Issue Combining the PITTSBURGH CHRONICLE TELEGRAPH and PITTSBURGH SUN

Sunday Morning Issue Combining PITTSBURGH SUNDAY GAZETTE TIMES and PITTSBURGH SUNDAY POST

PUBLICATION BUILDING, GAZETTE SQUARE, PITTSBURGH, PA.

DOWNTOWN OFFICE, WANT AD CORNER, FIFTH AND MARKET.

Telephone Grant 5400

For Want Ads Only.

All Other Departments Grant 6000.

Transient Rates for Want Ads.

Daily or Sunday

Cash Rates

Six a word, minimum price 60c.

3 consecutive times, 4c a word each insertion. Minimum charge $1.44 for 3 times. Situations wanted, per word 1½c, minimum 15c. Seven consecutive days for the price of six.

Charge Rates

Six a line, minimum charge 60c.

3 consecutive times, 25c a line each insertion. Minimum charge $1.50.

Average 6 words to the line.

Personals, male and female help special. Cash rate—One time, 10c per line; three consecutive times, 25c per line. Charge rate—One time, 15c per line; three consecutive times, 35c per line.

Card of thanks, church announcements, deaths, memoriams, birth and marriage notices, 50 per word, minimum $1.

Advertisers, if they desire, may have answers to advertisements come to this office; count cost of five words for address.

If replies to advertisements have to be mailed (outside of the city limits) send 10c for postage.

Telephone or come orders to discontinue or change "Till Forbid" advertisements should be confirmed by letter.

The Sun-Telegraph will not be responsible for more than one incorrect insertion of an advertisement ordered for more than one time.

Advertisers should ask for and retain receipt of payment of classified ads, as mistakes cannot be rectified without them.

The publisher reserves the right to reject any advertising deemed objectionable.

Branch Offices:

Downtown, Fifth and Market.
East End, 6125 Center Avenue, near Penn.
Homewood, 540 Homewood Avenue.
Brushton, 315 Brushton Avenue.
Oakland, 3502 Forbes Street.
South Side, 1216 Carson Street.
Hill Top, 633 Warrington Avenue.
Brookline, 914 Brookline Boulevard.
North Side, 320 Federal Street.
North Side, 808 Federal Street.
North Side, 921 Federal Street.
North Side, 1457 Beaver Avenue.
North Side, 1901 Beaver Avenue.
North Side, 3246 Brighton Road.
Aspinwall, 247 Freeport Road.
Braddock, 708 Braddock Avenue.
Carrick, 2800 Brownsville Road.
Crafton, 53 Station Street.
Dormont, 1051 Potomac Avenue.
Etna, 2 Freeport Street.
Homestead, 2320 Eighth Avenue.
Millvale, 422 Grant Avenue.
McKees Rocks, 716 Chartiers Avenue.
McKeesport, 520 Fifth Avenue.
Sharpsburg, 604 Main Street.
Swissvale, 7300 Edgewood Street.
Wilkinsburg, 624 Rebecca Street.
Wilkinsburg, 1029 Wood Street.

Lost and Found 1

LOST—January 9, 1928, downtown Pittsburgh, platinum chain bracelet with diamond, sapphire and emerald circular ring; liberal reward for return in good condition. Communicate with G. F. Fenner Co., 1102 Standard Life Bldg., Pittsburgh, Pa. Court 1238.

LOST—Pearl pin, diamond center. Call Bell 3472 or Court 4900, O'Hara, Tax division office. Reward.

LOST—Lady's wrist watch, downtown; initials M. D. W. on back; reward. Court 3201, Ext. 125.

TULLE leather lady's pocketbook, in East Liberty; reward. Finder call Montrose 8175.

WHITE Eskimo dog, lost last Friday in Squirrel Hill district. Reward. Schenley 1902.

WHITE gold aquamarine ring; engraved around setting; reward. Walnut 0781-R.

FOUND IN STREET CARS.
TUESDAY, JANUARY 10.

Necklace.
Purse, route 6.
Glasses, route 64.
Pin, route 75.
Insurance policy, route 56.
Glasses, route 88.
Purse, route 77.
Purse, route 89.
Purse, route 14.
WEDNESDAY, JANUARY 11.
Glasses, route 42.
Earring, route 43.
Wallet, route 71.
Glasses, route 73.
Purse, route 67.
Compact, route 67.
Watch chain, route 69.
Ring, route 69.
Insurance book.
Face case, route 54.
Rosary, route 80.

Information concerning these articles may be had by calling Pittsburgh Railways Co., Lost Dept., Grant 7400, Ask for Extension 148.

Wanted—Agents 8

AGENTS can earn from $20 to $75 a week selling auto magnetic trouble light. Wonderlite Sales Co., 210 Industrial Trust Bldg., Providence, R. I.

MENTION THE SUN-TELEGRAPH WHEN ANSWERING ADVERTISEMENTS.

Male Help Wanted 2

BLACKSMITH with spring shop experience. Park ave. and Preston st., Baltimore, Md.

CAR DRAFTSMAN—Experienced on steam or electric cars; state age, experience and salary expected. B 222, Sun-Telegraph.

COAL MINERS

Steady work and good houses for family men; city water; schools handy; open shop; mines near city, Pittsburgh vein; coal 5 ft. 3 in. high; loading machine coal 56c ton; pick work 80c ton; ship free from Pittsburgh daily except Saturdays, Sundays; only good experienced loaders wanted; report first fully equipped for work to employment manager, Wabash Railroad Station, Fourth ave. entrance, Pittsburgh, Pa.

DISTRICT manager, Catholic, national organization has profitable and permanent position. Room 315 State Theater Bldg., 9 to 10.

EXPERIENCED solicitors wanted for cleaning and dyeing; salary and commissions; territories furnished. Write Z 136, Pittsburgh Sun-Telegraph.

Independent Wall Paper Company
634 Smithfield st.
WILL NOW RECEIVE APPLICATIONS IN WRITING ONLY
FROM YOUNG MEN
With a Retail
WALL PAPER, FLOOR COVERING AND PAINT EXPERIENCE.

LARGE CHAIN STORE CORPORATION.

Requires 6 high-grade men between 21 and 40 years of age to qualify for store managers. See Mr. Mann, 4000 Jenkins Arcade, 9 a. m. or 2 p. m.

LOCAL gasoline service station company wants man as station manager; gasoline and oil experience preferred. Write age, experience, salary and references. Write Y 141, Pittsburgh Sun-Telegraph.

MALE and female help supplied. Roehrig Employment, 414 Sixth ave.

MIDDLE AGED man to solicit; salary and commission, preferably resident of East North Side or suburbs living home. HOLLAND FURNACE CO., 1801 Brighton, Rd.

SALES EXECUTIVE—A genuine money-making opportunity is open to a responsible man as executive distributor for the ADEE AUTOMOBILE VACUUM CLEANER. Price $5.00. Non-competitive. Guaranteed for life. Three-minute demonstration sells to every car owner. Preference given to man with established organization of specialty salesmen or to one capable building large sales force. Outline experience in first letter. Personal interview for qualified applicants. Address International Sales Company, Reading, Pa.

SALESMEN—To call on the leading business houses; $2,000 to $10,000 per year easily earned. Call at 7:15 p. m. any evening except Sunday. 518 Penn ave., fourth floor.

SALESMAN
Wanted immediately. See Mr. Nock after 2 p. m. Nock Chemical Laboratory, Eighth and Sarah sts., S. S., Pittsburgh, Pa.

TELEPHONE salesman—Experienced; excellent opportunity for right man. 3124 Jenkins Arcade.

THREE salesmen, best nursery company, quality stock; good money. Linden 2087-W.

Male Help Wanted 2

TWO young men to work with manager; easy work, short hours, good pay. Mr. Wilhide, 600 Wabash Bldg., 410 Liberty ave.

WALKER'S, 208 Stanwix st. Male and Female help supplied.

WANTED — Salesmen, must be over 22 years of age, neat in appearance and able to furnish reference; if not willing to work hard do not apply; drawing account and commission.
GAINADAY ELECTRIC CO.
Jenkins Arcade.

WANTED—Teacher of Printing for High School. Teachers' Agency, House Bldg.

WHITE butler and wife; housman to room and drive. Roehrig Employment, 414 Sixth ave.

WRITERS—Short business articles; good commission. 3124 Jenkins Arcade.

YOUNG MAN for payroll work; must be good penman and accurate at figures; in reply state age, experience, reference and salary expected. Box C 222, Sun-Telegraph.

Male Help Special 3

FOREIGN POSITIONS—Young men interested going money South America write at once for information. South American Service Bureau, 14,000 Alma, Detroit, Mich.

HOUSE to house canvasser, good commissions, repeat business; experience not necessary. 1108 Pennsylvania ave., N. S.

MEN wishing become firemen, brakemen, colored train or sleeping car porters; large standard roads. Write immediately for application blank; $120-$200 month; experience unnecessary. Railway Institute, Dept. 66, Indianapolis, Ind.

MONEY for you at home, men and women can earn $35 to $75 a week in spare time writing showcards; no canvassing or soliciting; we instruct you and supply you with work. Write today. The Mackenzie Co., Ltd., 129 Dovercourt Bldg., Toronto, Can.

Female Help Wanted 4

INDEPENDENT WALL PAPER CO.
Will receive applications
IN WRITING ONLY
From saleswomen with retail wall paper paint, floor covering or other selling experience.
634 Smithfield Street.

DRUG GIRL—Must be experienced. E. & O. Drug Co., 822 Wood st., Wilkinsburg.

EXPERIENCED solicitors wanted for cleaning and dyeing; salary and commission; territories furnished. Write A 137, Pittsburgh Sun-Telegraph.

FAMILY COOK, $25—Pantry cook, waitress, $15. Roehrig Employment, 414 Sixth ave.

GIBSON EMPLOYMENT — Housegirls, cooks, housemen, laundresses. Franklin 6061-R.

GIRL—White, for housework; 0819 Meade st., E. E. Call Montrose 7190.

Independent Wall Paper Company
WILL RECEIVE APPLICATIONS IN WRITING ONLY
From saleswomen with retail wall paper, paint and floor covering experience.
634 Smithfield st.

MOTHER'S helper, good home. Write W 220, Sun-Telegraph.

NURSE MAID

A SEWED NURSE MAID TO CARE FOR CHILD 4 YEARS OLD IN FAMILY OF FOUR. IN ANSWERING PLEASE STATE EXPERIENCE AND REFERENCES. THOSE WITHOUT REFERENCES NEED NOT APPLY. WRITE P 120, SUN-TELEGRAPH.

Independent Wall Paper Company
634 Smithfield st.
WILL NOW RECEIVE APPLICATIONS IN WRITING ONLY
From young saleswomen with retail WALL PAPER, FLOOR COVERING AND PAINT EXPERIENCE.

NURSE over 35, full or part time to work with physicians and hospitals, in Greene, Washington and Allegheny counties. Write 349 Fifteenth Bldg., Pittsburgh, Pa.

SPLENDID opening for discouraged teacher; must have initiative, tact. Write D 28, Sun-Telegraph.

WHITE GIRL WANTED FOR GENERAL HOUSEWORK, GENTILES. LEH. 2413-R.

WORK WANTED, as mother's helper; small family. Hazel 0230-R.

YOUNG GIRL to assist with housework, good home and wages. Lehigh 0502.

YOUNG white girl or elderly woman as mother's helper. Hazel 4229.

Female Help Special 5

BEAUTY CULTURE and Barber School, $6.00 Nestle Lanoil Permanent Wave. NORMOFF'S, 1202-04 PENN AVE.

COLORED—Attention! Beauty Culture and Barber School, 1202 Penn ave., 2nd floor.

NICHOLAS SCHOOL OF BEAUTY CULTURE.

411 FOURTH AVE. COURT 2402.

An absolutely complete training in all branches of this profession at popular prices. We give you both school and shoppe experience. Time payment plans—diploma—position guaranteed.

Get ready for the big season NOW, COME IN AND INVESTIGATE. ASK OUR STUDENTS.

GIRL OR WOMAN for light housework; no washing or ironing. Write Y 220, Sun-Telegraph.

SHORT BUSINESS COURSES! BOYDS 535 PENN. 19 YRS. IN PGH.

WISE WOMEN

Attending a course in beauty culture will investigate all schools and include L'Academie. We invite inquiries and comparisons.

L'ACADEMIE.
305 5th ave., cor. Smithfield st. Grant 7461.

MENTION THE SUN-TELEGRAPH WHEN ANSWERING ADVERTISEMENTS.

Situations Wanted, Male 6

ADVERTISING writer, experience-seasoned mail order man, seeks new connection anywhere; good at result getting ability furnished. Write X 141, Sun-Telegraph.

BUILDING estimator and architectural draughtsman, 15 years' experience desires position. Call Federal 2406-J.

CARPENTER wants work; 7 years' experience; work of any kind; has 3 dependents. Write P 141, Pittsburgh Sun-Telegraph.

COLORED men and women house cleaners. Bath rooms, $2.00; kitchens, $3.50; wall paper cleaning, $2 room; wall washing, odd jobs. Phone Atlantic 2767, Imperial.

COLORED man desires position as chauffeur; will go to Florida or California, or remain in city. Franklin 3022-W, between 7 and 9 p. m.

COLORED man and wife, good cook and housemaid; city reference. Phone Atlantic 2767, Imperial.

DESIRE to make change; 12 years' experience as cashier, bookkeeper; well informed in general office work. Write B 141, Pittsburgh Sun-Telegraph.

EXPERIENCED middle-aged man wants employment as bookkeeper; reference. Write R 140, Pittsburgh Sun-Telegraph.

EXPERIENCED driver desires year around job, truck driving. Phone Linden 2080-M, 711 Hemlock st., Avalon.

EXPERIENCED MAN would like clerical work. Write B 137, Sun-Telegraph.

GERMAN baker, all around man, desires work; 20 years' experience. 224 Henderson st., N. S. 4912-R Cedar.

MACHINE shop foreman or superintendent, married man, 40, wonderful executive ability; capable of handling large number of men with good results; expert at tool and die making. Write X 220, Sun-Telegraph.

MALE stenographer, clerk, 7½ years' experience. Available immediately. Write W 122, Sun-Telegraph.

MAN—18 years. Must have work, apprentice cabinet maker or any work. Write T 123, Pittsburgh Sun-Telegraph.

MAN wants painting, wall paper scraping, wall washing, housecleaning. Write S 140 Pittsburgh Sun-Telegraph.

MARRIED man wishes work of any kind. Experienced truck driver. Call West View 1485-J.

MIDDLE AGED gentleman, wants position as watchman, guard, valet. References. Write V 136, Pittsburgh Sun-Telegraph.

PHARMACIST, registered, wants position; long experience; good reference. Write V 123, Pittsburgh Sun-Telegraph.

PHARMACIST, registered, desires employment; best references. Call Mayflower 2047.

Situations Wanted, Male 6

POSITION wanted by man having 18 years' executive and sales experience in iron or steel foundries. A 222, Sun-Telegraph.

POSITION wanted by young man with business training. Write 620 W. Chestnut st., Washington, Pa. Phone 1462 M.

POSITION wanted by man with years of office experience. Write F 141, Pittsburgh Sun-Telegraph.

POSITION wanted by man with years of business training. Write N 135, Sun-Telegraph.

REFINED and courteous young business man desires position driving for private family or party several evenings weekly and some Sundays. Montrose 0360.

RELIABLE colored man (39) wants position of trust, special officer, head janitor and other experience; can drive automobile; city reference. Harry Lewis, 1906 Bingham st.

SALESMAN, 37 with ability, desires connection with good concern; would be interested in any worthwhile proposition. Write P 122, Sun-Telegraph.

SITUATION desired, selling goods on commission basis; prefer paper goods, twine, paper boxes, etc. Experienced in these lines. W. P. O. Box 414, North Side.

SITUATION wanted for any kind of work. Experience with concrete work. Able man. Sun Force, 2942 Berg st. Call Hemlock 1236 M.

SITUATION desired by man with several years' business experience. Write A 123, Pittsburgh Sun-Telegraph.

SITUATION desired by man with years of business training. Write L 125, Pittsburgh Sun-Telegraph.

STENOGRAPHER with selling experience desires permanent or temporary position. Write H 138, Pittsburgh Sun-Telegraph.

TWO young men willing to work any hours. Write H. Gastleman, 108 Third ave., Pittsburgh, Pa.

WANTED—Position assistant credit manager, three years' experience, age 30 years, married, references. Write X 142, Pittsburgh Sun-Telegraph.

WANTED by middle-aged man position as night watchman, janitor or other light work. Good references. Write Y 135, Sun-Telegraph office.

YOUNG man desires change of position, good salesman or office man; would consider electrical apprenticeship; now learning electrical trade at night school. Write Z 127, Pittsburgh Sun-Telegraph.

YOUNG man with illustrating ability and knowledge of show card writing desires position. R. E. Hance, Monongahela House.

YOUNG MAN, aged 22, electrical mechanical experience, desires connection with reliable industrial concern. Write F 140, Sun-Telegraph.

YOUNG MAN desires position as office boy with reliable firm; references. Write Z 140, Pittsburgh Sun-Telegraph.

YOUNG MAN with years of office experience wants position. Write S 123, Pittsburgh Sun-Telegraph.

Situations Wtd., Female 7

A REFINED American girl wishes position with small adult family "Gentiles" as upstairs or general work; give phone and address. Write P 138, Pittsburgh Sun-Telegraph.

EXPERIENCED colored girl desires work Tues., Wed.; call mornings Mayflower 3418.

GOOD, trustworthy, reliable, middle-aged, woman wants position as nurse companion to lady of means. Have had wide experience. Good reference. Best city references. McKeesport 0541.

LADY wants work as janitress of apartment house. Can give best reference. 3018, Hall, 5028 Winthrop st.

LAUNDRESS would like Monday's or Tuesday's or both. Best references. Schenley preferred. Fairfax 7406.

LAUNDRESS wants washings to take home. Grant 7972.

REFINED girl wishes position as child's nurse; can furnish city reference. Phone 2850-W Walnut.

RELIABLE, experienced colored woman to care for bachelor's apartment or small family; housework. Write Y 125, Pittsburgh Sun-Telegraph.

RELIABLE experienced stenographer and general office assistant desires position; reference. Montrose 0296.

STENOGRAPHER, 12 years' experience, wants position 5 mornings a week. Call Lehigh 0240-J.

STENOGRAPHER—Two years experience, best references. R 141 Pgh Sun-Telegraph.

UNDERGRADUATE NURSE available at once. Call Mayflower 6150.

WANTED—Position as managing housekeeper in gentleman's home or nurses' home; best reference. Write F 122, Pittsburgh Sun-Telegraph.

WASHING—Housework by colored girl; good plain cook. Schenley 5002.

WIDOW wishes position as nurse to invalid; will do light housework; reference. Phone Pitcairn 41, between 1-3 afternoon.

WOMAN will give good care to school children, reasonable; give home; investigate. Fairfax 5048. Call evenings.

YOUNG lady would like position as housekeeper; will give best of reference. Fish 2072-M.

MENTION THE SUN-TELEGRAPH WHEN ANSWERING ADVERTISEMENTS.

Wanted—Miscellaneous 12

WANTED—Steel filing case; will pay cash. Write Y 220, Sun-Telegraph.

GENTLEMAN'S desk for living room. Write S 141, Sun-Telegraph.

MENTION THE SUN-TELEGRAPH WHEN ANSWERING ADVERTISEMENTS.

Business Opportunities 13

CARS washed and stored, real service on batteries, brakes and towing. Bloomfield Garage, 4749 Liberty ave. Schenley 3000.

HAVE three thousand dollars to invest in property. Write M 138, Sun-Telegraph.

Wanted—Boarders 16

E. E. BEAUTIFULLY furnished bed-sitting room; twin beds; good board; ladies or gentlemen. Montrose 1239.

Wanted—To Rent 17

THREE or 4 room furnished apartment at once; modern; good section; by couple; $75 to $100.
C. L. Saxton Co, Court 1443.
Union Bank Bldg. 4th at Wood.

WANTED—Modern five or six room apartment; May 1; North Borough or North Side preferred. Write S 138, Pittsburgh Sun-Telegraph.

Wanted—Real Estate 18

WOULD like a five or six-room house or apartment in East End. Mayflower 7240.

Dressmaking 10

CONNOR AND MOORE, dressmakers; reasonable. Lehigh 4704-M.

Wanted—Business 11

ACME Window Shade Cleaning Co.; give all kinds of shade service. Fairfax 7730.

CLEANING, dyeing, pressing and repairing. Joseph Santangelo, tailor, 119½ Fourth ave.

LADIES' garments remodeled, for alterations. Etna Tailoring, 9 Freeport st., 1331 Reedsdale, Sterling 0714-J.

N. S. F. CHECKS and bad accounts collected. Write E 138, Pittsburgh Sun-Telegraph.

PRINTING, $2.95 per thousand, bond paper. Maurice Levy, Lyceum Bldg. Atlantic 2136.

PAPERHANGING—Take advantage of slow season, do it now. Hazel 7220-J.

PUBLIC stenography, 401 Highland Bldg. Montrose 2021.

SHADY AVENUE TAILORING & CLEANING CO.,
234 Shady Ave. E. E. Montrose 5101.

Schools, Instructions 14

Curry College

Now Classes Jan. 16. Morning and Evening.

YOUNG LADY, university graduate, will accept a limited number of students for private instruction in Latin, Spanish or English. Call Montrose 2193.

CURRAN MUSIC STUDIO—Violin, violin, banjo. 501 Cameo Bldg., 247 Fifth Ave. Atlantic 0823.

INTERNATIONAL Correspondence School representative. Address L. B. Brannhall, 316 Roquet st., Pittsburgh, Pa.

COACH—Educational; will promote pupils in high school subjects; fee reasonable. Franklin 2817.

MAGIC taught in 10 lessons. Satisfaction guaranteed. Billy Sweeny, 501 Cameo Bldg. Atlantic 0823.

Landscape Gardeners 87

TREES pruned and sprayed. Frank C. Hoosen, Landscape Gardener, 830 Bayne ave., Bellevue. Linden 0753.

Let Furnished Rooms 21

236 AMBER ST.—Very desirable sleeping and housekeeping rooms. Montrose 2340.

ARCH ST., 904—4 rooms for sleeping and light hskp.; reasonable. Fairfax 3025.

ATTRACTIVE room, private family, near street cars, trains and garage. Mayflower 0730.

AURELIA ST., 6049—Two furnished rooms, light housekeeping. Montrose 0845.

BAUM BLVD., 5212—Room, use of phone; suitable for two, $35; for one, $25. Montrose 2007.

BEACON ST., 3814—3 furnished light housekeeping rooms; business couple, Gentiles; reference required. Hazel 5510.

BEAUTIFUL furnished room, private residence, East End district; telephone service. Mayflower 1073.

COZY ROOM, steam heated; Oakland, M. Nos pl.; $25.00 month. Mayflower 7414 evenings.

CRAFT AVE.—Warm steam heated room, gentleman only; private family; all conveniences. Schenley 1027.

CRAIG AND CENTER—Fine steam heated room; gentlemen. Mayflower 8073.

DENNISTON AVE., 420—Attractive front room, suitable for 1 or 2 persons. Montrose 1917.

DENNISTON AVE., 419—Second floor room, next to bath and shower.

DESIRABLE double room; excellent table. 206 Elsmere st., Point Breeze. Mont. 9021.

E. E., LEHIGH AVE., 311—Large front room, priv. family; reference. Mont. 2076.

EAST LIBERTY, 240 Emerson st.—Attractive housekeeping suite; furnace heat. Montrose 0733.

EAST LIBERTY—Furnished room, private family; gentleman. 6140 Walnut st.

1333 FAYETTE ST.—Front room; rent reasonable.

1729 FIFTH AVE.—Housekeeping and sleeping room, next to bath. Grant 2119.

FRIENDSHIP district, adjoining bath; very reasonable. Call Montrose 0140.

GRAHAM ST., 330—Large second floor front room in private family handy to car line and B. R. station.

HERRON AVE., 602—For gentlemen, hasn't it desired. Mayflower 1040.

HARRIET ST., 5216—Nice room, near cars, private home, $5 week. Mont. 4782.

KELLY BLVD., 1022—2 nicely furnished rooms with alcove; light housekeeping, private bath; garage opt. Franklin 6014 M.

KENTUCKY AVE., 3155—Three furnished rooms with private bath. Mayflower 4017.

MCKEE PL., 300—Second floor room, next tub and shower bath, $7.00. Mayflower 1065.

MONTICELLO ST., 7124—Two completely furnished bach rooms. Hiland 4543 R.

NICELY furnished room in widow's home; centrally located. Phone Fairfax 5616.

NICELY furnished room, private family, Shadeside district. Mayflower 2067.

N. EUCLID AVE., 511, E. Liberty—Furnished room; private home. Montrose 1026.

OAKLAND—For gentleman, private home, near town, Forbes st. cars. Mayflower 6528.

OAKLAND, 3504—Fifth ave., furnished front room, twin beds. Schenley 0438.

ONE room for gentleman, $4.50 week. 628 Shetland st. Call after 4 p. m.

OVERBROOK—Furnished room, 1 square to car, 15 minutes city. Carrick 0211-J.

PALO ALTO ST., 1222, N. S.—Front room for gentleman; furnace heat. Fairfax 9416.

PERRYSVILLE AVE.—Large room, with private bath; on car line. Cedar 1811-J.

1101 BRIGHT AVE., North Side—Large housekeeping room, private bath, $6; housekeeping room, $4; sleeping rooms, $3.50, $4.

ROOM for one or two men with family of two in Wilkinsburg, 2 minutes to station, street cars and Wood st. Call Franklin 7300-R.

SCHENLEY HEIGHTS—3 well furnished desirable rooms, first fl. Mayflower 3534.

SLEEPING ROOM for gentleman, next to bath; $3.50 weekly. 1706 Irwin ave., North Side.

S. AIKEN AVE.—Comfortable rooms, board; reasonable; good location. May 4943.

S. AIKEN AVE.—Room for gentlemen; near cars. Montrose 0803.

SOUTH NEGLEY, 625—Two connecting rooms, with kitchenette; private family; minute Busy station. Mayflower 1136.

WATERFORD ST., 5315—Bedroom, 20 minutes from city, 3 to E. Liberty, tile baths, furnace heat, ½ block to car 80, $7 garage, $2.50. Montrose 8234—4 to 8 o'clock.

$4.00 WEEKLY—Large room, next bath; furnace heat, private family. Mont. 0962.

MENTION THE SUN-TELEGRAPH WHEN ANSWERING ADVERTISEMENTS.

Let Unfurnished Rooms 22

COLWELL ST., 1611—4 unfurnished rooms, first floor.

HAZELWOOD, 180 Flowers ave.—3 unfurnished rooms, alcove, bath, electric, gas, including steam heat; second floor.

MT. WASHINGTON—5 rooms, bath, $35; Dilworth st. Lafayette 1088-R.

ROOM suitable for stock and storage; second floor, 414 Sixth ave.

THREE ROOMS, gas, electricity, private bath, 1240 Voskamp st., N. S.

Let Apartments 23

REGENT SQUARE, 6 rooms, tile bath, front and back porches, janitor's service; hot water and heat included in rent; present tenant leaving town; immediate possession; reduced rent to May 1. Call Franklin 6000, or Hazel 1400.

SIX ROOM and large sun-room, first floor duplex, desirable Dormont location, one block from street cars. Reduced rental until May 1, $90.00. Regular rental $115.00. Garage extra. Phone Lehigh 4040.

CORNER S. Negley and Elmer; available now or May 1; 5 rooms and bath, $100; 6 rooms and 2 baths, $105, $125; 7 rooms, 3 baths, $140; heat and janitor service. Call W. B. Wylie, Court 3073.

BEECHVIEW BLVD., 3616, near Forbes—Will sublet modern 5-room apt.; hot-water heat; $65. Call eve. Hazel 5402-R.

KELLY ST., cor. of Brighton—$30 per month; 4 rooms and bath, steam heat. Call Franklin 7429 evenings.

439 REBECCA AVE., Wilkinsburg—Five rooms and bath, fourth floor, steam heat furnished. Call Franklin 6738-J.

SHADY DRIVE EAST, 720, Mt. Lebanon—New apt., Feb. rent free; 5 rms., bath, $70 month. Lehigh 3047 M.

APARTMENT—Six rooms, bath, near schools, churches, stores, $60. 1962 Hildale ave., Dormont.

DORMONT—5 rooms, bath, sunporch, coal furnace. Close to cars and store. Call Lehigh 2481-J.

802 FREELAND ST.—Five rooms, private bath, laundry trays, reasonable. Lafayette 1501 M.

FOUR-ROOM APARTMENT, front and back porches. 2223 Forbes st. Call Grant 4261.

APARTMENT—East Liberty, two large rooms, bath, $30; separate meters. 1054-R Hiland.

3 ROOMS, bath, all conveniences, $25; Jan. rent free. Attaberger, 106 Milroy, or agent

SQUIRREL HILL—Modern six-room, bath hot water heat, garage. Franklin 8088.

E. LIBERTY CENTER—Three-room apt., steam heat; $57.50. Montrose 0959.

APARTMENT—Rent free to March 1; 6 rooms, steam heat; $85. Linden 4242-R.

PENN, near Negley ave., E. E.—5-room apartment and bath. Hiland 2053-R.

BROOKLINE duplex, six rooms and bath; desirable location. Lehigh 5719.

3 ROOMS, bath, all conveniences, 713 Morgavin st., $24; Jan. rent free; see agent.

Furnished Houses, Apts. 25

CALL US FOR
Apartments, Houses, Rooms.
Phone Or [illegible] See MRS. GOFF.
C. L. SAXTON COMPANY,
602 Union Bank Bldg., Fourth at. Wood.
REGISTER WITH US AT ONCE.

SEVEN ROOMS of furniture and lease for sale; reasonable; steam heated; good income. Mayflower 0003.

TWO, 3 or 4 rooms; desirable location; also unfurnished. Schenley 2348.

MENTION THE SUN-TELEGRAPH WHEN ANSWERING ADVERTISEMENTS.

Let North Side Houses 27

PERRYSVILLE AVE.—8-rm. house, bath, rent free, newly papered. Hazel 4229.

Let East End Houses 28

OAKLAND, FOR RENT.

Five rooms, tile floor bath, coal furnace; rent reasonable. Montrose 0460.

AURELIA, near Shady—Modern, 5-room house, sun parlor, hardwood floors, tile bath; $67.50. Owner, Montrose 8321.

938 ST. JAMES ST., near Fifth ave.—House, 4 rms., immediate possession, $25. S. H. LLOYD, 315 Highland Bldg.

THIRTEEN ROOMS, two baths, $145; best rooming house proposition in East Liberty. Montrose 0460.

PRIVATE home—Best location; East End bus service. Atlantic 2046.

FRAME cottage, 3 rooms, Olivant, near Paulson ave., $25.

MENTION THE SUN-TELEGRAPH WHEN ANSWERING ADVERTISEMENTS.

Let City & Sub. Houses 26

BEN AVON DWELLING.

Rent $58.

Bungalow type, brick and stucco, 5 rooms, bath, including steam heat.

SAMUEL W. BLACK CO.,
Farmers Bank Bldg.

HERRON HILL.

Free rent to March, brick, 6 rooms, bath, electric light, porches; rent $65.

SAMUEL W. BLACK CO.,
Farmers Bank Bldg.

KNOXVILLE—IMMEDIATE POSS.
2nd floor apt., 5 rms., hot water, on corner. 1st floor apt., 5 rms., modern, near cars. 1st floor apt., 4 rms. and bath, large; $45.
535 Warrington ave. Car 46 on Wood st.
JAMES A. GRIFFITH.

CRAFTON—Party leaving city will sublet second floor 6-room double duplex, modern; hot water heat, hardwood floors, sun room, tile bath; most convenient and desirable location, $55. 180 Noble ave. Walnut 0656.

KENNERDALE, PA.—Six-room house, bath, garage, furnace, water, gas, electric; immediate possession; $45 month. R. H. Russell, Burgettstown, Pa. Phone 130-J.

BELLEVUE, 53 Florence ave.—4 rooms, bath, $35; also North Avalon, No. 1 Norcliff, 4 and second, 6 rooms, bath, $50. Call Cedar 2884-J.

BEECHVIEW—Four rooms and private bath; paved street; rent $40. Lehigh 1780-J.

CRAFTON—April 1, 8-room brick, furnace; also for sale. Owner, 6315 R Walnut.

WILKINSBURG—5-room house, $24 month; rear of 1218 Hill ave. Franklin 8016 M.

GRANDVIEW AVE., 825—10-room house, 2 baths; can sublet. Lehigh 0520-M.

GOOD six-room house, 2309 Liberty ave.; newly papered. Call Mayflower 2811.

NON AIR—8-room house, reasonable. $50. Call after 5, evening. Franklin 8014 M.

Let Business Property 29

Factory or Warehouse

1052-54-56 Forbes st., near Armstrong tubes; three-story fireproof building, 2,500 square feet on each floor; suitable for heavy manufacturing or shop; absolutely fireproof with sprinkler system; any reasonable alteration will be made.
EUGENE S. REILLY & CO.,
430-432 Fourth ave. Court 5509.

1027 GIBBON STREET

Three-story fireproof building, about 1,200 square feet on each floor; heavy construction; suitable for light or heavy manufacturing or garage.
EUGENE S. REILLY & CO.,
430-432 Fourth ave. Court 5509.

WHOLESALE BUILDING

Best location in Pittsburgh, 243-45 Water st., 80 feet front on Wood st., 14,000 sq. ft.; heavy construction. Call Hazel 3070.

SMALL BUILDING, 13x20; suitable for office, with large lot adjoining. Franklin 6234.

Let Office, Desk Room 30

LAW & FINANCE BUILDING.

Pittsburgh's newest office building at Fourth ave. and Cherry way. Twenty-one stories of impressive building—inside and outside. Corner location, with light on four sides; large marble lobby, latest high-speed elevators. A corps of courteous, efficient employes will look after your needs. You will be pleasantly surprised at the low rentals. Ready April 1st or sooner.
C. C. McKALLIP & CO.,
336 Fourth ave. Court 2640.

OFFICE SPACE

Will sub-let 350 square feet downtown building, plenty daylight, facing two principle streets. Atlantic 0842.

AMERICAN BANK BUILDING.

At Grant st. and Sixth ave. Better see us about this beautiful new 10-story office structure. Open four sides—every office outside. Unsurpassed location and most reasonable rentals. Ready May 1st.
C. C. McKALLIP & CO.,
336 Fourth ave. Court 2640.

PRIVATE furnished office; also clerks; downtown office address, with telephone calls taken, $5.00 monthly. 230 Fifth ave., Suite 706.

PART OF SMALL MAIN CORRIDOR OFFICE; FIRST CLASS DOWNTOWN BUILDING, ATLANTIC 2125.

DESK ROOM, Fulton Bldg., phone service; $10 month. Linden 2703.

Let Seaside, Resorts 34

FURNISHED cottage in beautiful Lake Wales, Fla., $30 per month. For particulars write G. W. Emory, 205 South Fairmont ave., Pittsburgh.

Rent, Farms

44 ACRES, bungalow, barn, plenty of fruit, grain; near Ingomar; $30 per month. 1159-R West View.

MENTION THE SUN-TELEGRAPH WHEN ANSWERING ADVERTISEMENTS.

Sale City & Sub. Homes 36

J. B. CAMERON,

ATLANTIC 2971-2972.
1609 First Nat. Bank Bldg.

BERKSHIRE AV., BROOKLINE.....$8,000.00
WALTHAM ST., DORMONT.....$9,500.00
HIAWATHA ST., N. S.....$8,750.00
LEIGH AVE., HOMESTEAD
PARK.....$11,500.00
GRAPE ST., KNOXVILLE.....$12,000.00
UNION ST., WILKINSBURG.....$6,500.00

SHERADEN.

Three new modern homes, $9,500; within two weeks of being furnished; six rooms, tile roof, hardwood floors throughout, good fireplace, large level lots 37½x120; a 50-foot paved street and 20-foot alley; in a very desirable locality; $1,000 cash down. Robert Burrows, 2504 Glenmawr ave., Pittsburgh. Federal 6073-J.

Build On That Vacant Lot.

A real six-room home of brick.
$6,300 Includes Everything
LONG CONSTRUCTION Co.
Evenings, Lehigh 3514-J. Carrick 0080-J
906 Fulton Bldg. Grant 3726.

EDGEWOOD DISTRICT.

Six-room modern brick, hot-water heat, built-in features; corner lot; garage. Owner Franklin 3500-R.

WILKINSBURG—$800.00 down; new six-room brick house, first-class construction; garage; reasonable price; will finance. Call Grant 4294 or Lehigh 2942.

$12,500.00—NEW brick dwelling, six rooms, bath, sun parlor; double garage; lot 40x100; opposite Stanton Heights golf links. George Vetter, 5141 Butler st.

WILL sell or trade duplex, A-1 condition, East End district, for 6-room dwelling, good location. Call owner, Hiland 0922-R, between 4 and 7 p. m.

THREE modern, very desirable homes, near Dormont High School. Moderate price and easy to pay. Write Owner, P. O. Box 439.

$5,500.00—NEW dwelling, five rooms and bath; large lot; Schley ave. George Vetter, 5141 Butler st.

$14,000.00—BRICK dwelling 12 rooms, two baths; South Graham st. George Vetter, 5141 Butler st.

GRANDVIEW—Brick residence, six rooms, bath, attic, suitable for two families. Lafayette 6195-R.

136 LA BELLE ST., Mt. Washington—Must be sold. See your broker.

MENTION THE SUN-TELEGRAPH WHEN ANSWERING ADVERTISEMENTS.

Sale North Side Houses 37

BRIGHTON RD. DUPLEX

Brick; first floor apt. 5 rooms, bath; second floor 7 rooms and bath, storage; hot air heat, good location, level lot, 2-car garage, price $17,000 for quick sale. Phone Linden 1385.
C. W. CLARK, Realtor,
230 LINCOLN AVE., BELLEVUE.

BRIGHTON ROAD.

North Side home of 11 rooms, bath; house in very good condition; lot 80x120 on two streets; can be used as an investment; a bargain at $7,000.00. Call Linden 2877.

SIX ROOM and

Sale Office Equipment 56

SPECIALS SALE.
Only $5 to Tom.
Typewriters, Adding Machines, all makes. All makes of adding machines rented. Call phone write.
PORT PITT TYPEWRITING CO.
425 4th ave. & 6th ave. & Wood st.
Private Exchange—COURT 1100

SPECIAL OFFER

Underwood typewriter, in good condition, $20.00; also have a practically new check-writing machine; will demonstrate. Court 1019.

BURROUGHS statement machine; perfect condition, act quick. $475.00 at sacrifice. American Writing Machine Co., 620 Penn avenue, Atlantic 1492.

TYPEWRITERS for rental, reasonable rates. Remington Rand Business Service, 102 Sixth st.

BOOKKEEPER'S DESK and steel. Firm offer takes it, act quick. American Writing Machine Co., 620 Penn avenue. Atlantic 1492.

STANDARD keyboard Remington portable; liberal terms. Remington Rand Business Service, 102 Sixth st.

FACTORY REBUILT Dalton Adding Machine. Marvelous buy at $50.00. American Writing Machine Co., 620 Penn ave. Atlantic 1492.

UNDERWOOD typewriter, like new. Will sell at bargain. Call Atlantic 0542. Ask for Mr. Critchlow.

UNDERWOOD typewriters, rental, Remington Rand Business Service, 102 Sixth street.

FOR SALE—Columbia dictaphone; cost $1000; price reasonable. Apply 906 Fifth ave.

ADDING MACHINE and Underwood typewriter; will sacrifice; almost new. Court 1100.

ADDING machine—Will sell at bargain. Ask for Mr. Critchlow, Atlantic 1492.

Sale Household Goods 57

Special Sale
Factory Samples Direct from Factory to You

$45	Artistic Mahogany Gate Leg Table.	$18	
$65	Fine Mahogany 54-inch Library Table.	$27	
$48	Beautiful Stylish Occasional Table.	$15	
$250	Three-Piece Living Room suite.	$120	
$480	Two-piece Walnut Dining Room suite.	$233	
$550	Three-piece solid Mahogany frame Mohair and Linen.	$275	

Prices Living Room Suits.

BEAUTY REST MATTRESSES, $12M-MONS BOOK SPRINGS, STOVES AND RANGES, GAS HEATERS, LAMPS AND SHADES, TEA WAGONS, TELL-STANDS, BREAKFAST SUITES, ODD VANITIES, CHEST DRAWERS.

Out they go at cost, plus 10% to pay delivery charges.

Quality Furniture Co.
1002-18 WESTERN AVE., N. S.
OPEN EVENINGS TILL 10 O'CLOCK
We Sell Furniture, Not Terms.

ODD CHAIRS
Must go. Complete stock of odd chairs, including Dining Room Chairs, Velour Rockers, Wicker Rockers, etc. From $1.98 to $3.75.
414 PENN AVE.

SOILED RUGS CHEAP.
Five rugs in very good condition, Some Axminster and some velvet, 9x12 size. Call at once at Olbum's Furniture Store, 113 Federal st., N. S., at Robinson st.

5 PC. STD DAVENPORT SUITE, $235. Coil spring bed construction, most comfortable davenport bed made; worth $425; our price, only $235.
OLBUM'S, 113 FEDERAL ST., N. S.

CIRCASSIAN WALNUT BED-ROOM SUITE
of 8 pieces that sold for $850 at a ridiculously low price. It was used only a short time and is just like new. Can be bought cheap. Olbum's, 113 Federal st., N. S., at Robinson st.

COAL cook stove.....$19
Combination range.....$35
Coal heaters.....$ 6
Gas range.....$12
Gas heaters.....$ 5
OLBUM'S, 113 FEDERAL ST., N. S.

COAL HEATERS—Four samples of Le Vecta, Orben and Hamtrefa circulating heaters, heats several rooms, $60; three payments. Regular $100 to $150 values. General Gas Light Co., 627 Liberty ave.

ANTIQUES—Walnut secretary, mahogany twin table, early maple drop leaf table, 6 chairs to match, beds, chest of drawers, etc. Swissvale Furniture Exchange, Swissvale, Pa.

USED DUOFOLD SUITE
In good condition, almost like new, may be seen at Olbum's Furniture Store, 113 Federal st., N. S., at Robinson st.

3-PIECE overstuffed living room suite, excellent condition, $145. Value $300. Lafayette 0615-J.

$1 A WEEK takes any Suite of sewing machine; this week only. 119 Federal st.

$275 Genuine Mohair Suite, $98
Beautiful 3-piece suite, new, perfect; cash only. R. R. Storge, 324 Liberty ave.

ANTIQUE crotch mahogany chest of drawers, perfect condition, $175; mahogany love seat, Pewter teapot; seen by appointment only. Call Fairfax 0739.

A. B. C. WASHER, gyrator or plunger type, guaranteed absolutely perfect; the machine sells for $160, our price $77.50. 612 Smithfield st.

LIVING ROOM SUITE, $98.
All over jacquard velour, 3 beautiful pieces, worth $150.
OLBUM'S, 113 FEDERAL ST., N. S.

LIVING room suite, 3-piece, overstuffed, good condition; bargain, $75.00. Montrose 0962.

AEROBELL WASHER.
Perfect condition, used as demonstrator; still carries guarantee for year. Regular $169 machine; our price $77.55. 612 Smithfield st.

WASHING machines, cheap; good condition. The Electric Shop, 121 Fifth ave.

SINGER SEWING MACHINE, perfect condition; $1 per week. 119 Sixth st.

VACUETTE non-electric vacuum cleaner, good condition, $12. 5434 Rosetta st., near Graham st.

2 TOP-OVEN gas ranges, good shape; $10 each takes them. 39 North Jackson st., Bellevue.

LADIES' mahogany desk and oak extension table, both $10. Fairfax 0859.

THOR washer; good condition; $25. 156 Home st., second floor.

SINGER electric portable; cheap; good condition. H. Carter Co., 121 Fifth ave.

FOUR-PIECE bedroom suite, $75; 9-piece dining suite, $65; both values only at OLBUM'S, 113 FEDERAL ST., N. S.

HOUSEHOLD GOODS, oil stove, heater, cabinet, cheap; leaving city. 6 Acorn st.

USED washing machines, very good condition; reasonable prices. Fairfax 2780.

HIGH oven gas range, A-1 condition; good baker; bargain. West View 1606-J.

SINGER SEWING MACHINE, perfect condition; $1 per week. 119 Federal st.

BRIDGE and floor lamps, $10. Tuxedo and full dress suit, $10. Franklin 1569-J.

GOOD used dining room furniture for sale cheap. Call Mayflower 6234.

3 KITCHEN range, oak dining room suite, Franklin 3828-J.

Musical Instruments 58

UPRIGHT PIANO, $65
Has been reconditioned and in very good condition; just the thing for a practice piano; free piano lessons; easy terms; bench included. McCausland's, 330 Liberty ave. Atlantic 1402.

BRAND NEW REPROTONE PLAYER PIANO, $145.00 saved by purchasing now. Bench and rolls.
947 Liberty Ave.

SAXOPHONES, clarinets, violins, banjos, trombones, drum outfits; lowest prices. Howard's Music Shop, 226 Diamond st., second floor.

$1500, REPRODUCER, $695
Exquisite Mahogany Electric Reproducing Piano. Brand new, used as floor sample and must be sold before inventory. Five piano lessons. Easy terms; bench and rolls included. McCausland's, 330 Liberty ave. Atlantic 1402.

VEGA flat-backed mandolin and genuine black leather plush-lined case; little used; outfit looks good as new, $25. Call Lehigh 6486-J evenings.

FOR SALE—Cheap, $2,000 Violano Virtuoso player, slightly used; just the thing for roadhouse or high-class restaurant. Cambridge 0480.

PIANO, good condition; must sell quick, $25. 607 Walker st., N. S.

Personals 60

FURNITURE STORAGE

FIREPROOF WAREHOUSES.
SEPARATE FIREPROOF ROOMS.
FURNITURE PACKING.
PADDED MOTOR VANS.

Haugh & Keenan Storage and Transfer Co.
CENTER AND EUCLID AVENUES. MONTROSE 6700-1-2-3

Personals 60

STOP WORRYING
ABOUT SKIN & CHRONIC DISORDERS

Inquiries cordially solicited pertaining to the following (no obligation). Acne or Pimples, Eczema, Psoriasis, Acne Rosacea or (Red Nose), Dermatitis, Gastric Disorders, Moles, Scarfs, Liver Spots, Moles, Scarfs, Sunburn, Tan, Half, Hair and Low Blood Pressure, Rheumatism, Neuritis, Asthma, Anemia, Diabetes, Goitre, etc.
We have a home treatment for it.
F. C. GEHRS, M. E., SPECIALIST
404 Arnheim bldg., 530 5th av. opp. Grand Hours 10-5 daily; Mon. & Thurs. eves 6 to 8
Phone Atlantic 1194. (Licensed) Est. 1900

ATLANTIC 3115.
EAT AT OLSON'S LUNCH.
SPECIAL SANDWICHES BUILT.
TABLES FOR LADIES WITH SERVICE.
826 LIBERTY AVE.

P. BIRMINGHAM, Brentwood, Pa., 112 Dally Road. 4 cure open wounds, ulcers, cancer, appendicitis, hemorrhoids, fits, pneumonia, piles, headache, falling eyesight, stomach. Home Bus gets week after 5 p. m.

C. VIRGINIA GRAPTON—Open until 9; scalp treatment, toilet requisites. Federal Beauty Parlors, Mercantile Library Piano apartment, No. 4, head of stairs, Diamond street entrance.

COLORED ATTENTION—We have chair for you in barber and beauty culture work; second floor, 1202-04 Penn ave. Grant 1711.

AMERICAN WATCHES cleaned and repaired, $2.00; parts, $2.00; guaranteed. Jobs, 401 Keenan Bldg.

INDIAN shop (cedar) manufacturing awnings. 5817 Kirkwood st. Hiland 5254.

R. J. HENNE, 6th CENTER AVE. Jeweler-Optometrist, 38 years' service.

BRIGHAM'S Coffee Shop, known for good food. 304 Liberty ave. Grant 2241.

FOR SALE—Tenor banjo and case, original cost $40. Phone Montrose 6911.

BACON AND HAM, 25c lb. Wettach, 20-22 Allegheny Market, North Side.

ASTROLOGICAL delineations, for appointment call Fairfax 0192.

Musical Instruments 58

PLAYER PIANO, $265
Regular price $675. We have two of these beautiful instruments, used as floor samples, and must be sold. Will not be held before taking inventory. Bench and rolls included. Free Piano lessons. Easy terms. McCausland's, 330 Liberty ave. Atlantic 1402.

PLAYER PIANO, $135
USED CHAUNCEY, MAHOGANY, WORTH $550 NEW. PLAYS FINE. DON'T MISS THIS AND OTHER BIG BARGAINS AT GROVES PIANO CO., 941 LIBERTY AVE.

KROEGER PLAYER PIANO
With rolls and cabinet bench. Price $190.00. A real buy.
947 Liberty Ave.

WILL sell my elegant player piano for $245 with bench and rolls; terms if desired. See Mr. Roscoe, 330 Liberty ave., Atlantic 1402.

WE REPAIR Talking machines, all makes; bring motor or phone Atlantic 4047. 204 Seventh st.

HANDSOME RUBYMANN
Upright, Walnut case. Price $100.00.
947 Liberty Ave.

TUNING and repairing all kinds pianos. McCausland's 330 Liberty ave. Atlantic 1402.

88-NOTE PLAYER, $135.
Chauncey, mahogany, big value. Groves Piano Co., 941 Liberty ave.

BEAUTIFUL (Mendelssohn) Player—Mahogany case, excellent condition. Price $98.00. Terms to responsible party. 947 Liberty ave.

PIANO TUNING, repairing, by factory mechanics, reasonable. Carson Bros., Hiland 8054-R.

WE BUY PIANOS

and pay cash. Groves, 941 Liberty ave.

NEW 8877 of xylophone, will sacrifice at a bargain. Phone Linden 3229-R after 6:30 p. m.

BRUNSWICK portable phonograph, $30. Maurice Levy Lyceum Bldg., Pittsburgh, Pa.

SOLID oak antique bedroom suite, hand carved, good condition. Franklin 1940-R.

FOR SALE—Tenor banjo and case, original cost $40. Phone Montrose 6911.

Sale Wearing Apparel 59

DO YOUR FEET HURT?
Women's stylish arch support low shoes, only $4.99 during our clearance sale. Brawdy's Shoe Store, 600 Homewood ave.

FUR COATS—$40 UP.
January clearance sale; convenient terms may be arranged. Room 301, 329 Fifth ave.

FUR Coats—Closing out below cost; great-est opportunity to get real bargain from reliable furrier. Leon Appleman, 626 Penn.

SPECIAL sale on 2 Marmot, 3 Seal-skin and 3 cloth coats, fur trim, at very low prices. 2118 Center and take car 82.

LINEN HANDKERCHIEFS with hand-rolled edges, very special, $2.50 a dozen. Zentler, balcony, Jenkins Arcade.

LOUVRE EXPERT FITTERS — Gidden, one-piece garments and surgical belts. Miss C. Favel, 3d floor, Jenkins Arcade.

BEST wearing silk hose at $1.35 if you bring this ad. Zentler Linen Shop, Jenkins Arcade, Balcony.

INVENTORY SALE—Men's clothing at less than wholesale prices. J. A. Rudolph, 711 Penn ave.

LONG BEAVER COAT, GOOD CONDITION, REAL BARGAIN, HILAND 7385.

BARGAIN — Lady's fur-trimmed winter coat; also vacuum cleaner. Hiland 0568-R.

WILL sell leaves for Jacquette reversible. Like new, $25. Call Fairfax 0972.

SPECIAL for coats, $150.00. See them in our window. W. Lowenthal, 541 Wood st.

FART WOOL underwear, $2.60 value at $1.35. Kapper's, 910 Liberty ave.

MARMINK coat, full length, size 38, $65, worth $200.00. Linden 5044-R

GENUINE Alaskan Seal Coat, $150. 622 Smithfield st. Atlantic 5013.

A SPLENDID seal coat, skunk collar; large size; $35. Call 4398-R Lehigh

Sale Dogs, Cats, etc. 64

BLUE ribbon Boston at stud, Little Shrik, he is giving puppies that is hard to beat; visit some of his gets before breeding elsewhere; fee $15. Smith Kennel, 1211 Veto st., N. S., Pittsburgh, Pa.

HIGH-CLASS Boston terriers, both sex, at McGiffin's Kennels, Frankstown rd., near Mt. View Cemetery. D. I. Wilkinsburg, Pa. Oakmont 6111 R-21.

BEAUTIFUL police puppies; 4 months; highly pedigreed; intelligent; perfect your home. Lehigh 6236-R.

AT STUD, Boston terrier, Hague's Little King, also male and female for sale. 1902, Irwin ave.

WANTED—Services of pedigreed wire-haired fox terrier. Linden 0615-R after 7 p. m.

CANARIES—Selling out to quit business; both sex; cheap. Carrick 2451-J.

BOSTON Terriers, puppies, pedigreed; both sexes. 322 Thirty-eighth st.

Sale Poultry 65

WHITE ROCKS and White Wyandottes. Some good pullets for $3 each; a few choice cockerels, $5 to $10 each. Wm. H. Cyphers, Washington, N. J.

RACING Pigeons; A-1 stock; will sell reasonable. West View 1068-J.

Sale Used Cars, Trucks 72

Lowest Prices in Town
30-Day Guarantee

1926	Chevrolet Coupe demonstrator	$540
1927	Chevrolet Coach	525
1926	Chevrolet Coach	375
1926	Chevrolet ½-ton truck	275
1926	Chevrolet Coupe	275
1926	Chevrolet Coupe	350
1925	Star Coupe	275
1927	Chevrolet Coach	425
1926	Chevrolet Landau	425
1927	Chevrolet Sedan	490
1927	Overland Coach	475
1925	Overland Sedan	290
1926	Chevrolet ton truck	450
1927	Chevrolet Coupe	425
1924	Model Jewett Brougham	250
1925	Chevrolet Touring	125

Other cars and models, $50 and up.
Cochran-Chevrolet Co.,
428 Penn ave., Wilkinsburg, Franklin 0563
Open evenings and Sunday.

Sale Used Cars, Trucks 72

TRUCKS AND CARS.

1924	DODGE SEDAN, ½ TON.
1927	FORD PANEL, ½ TON.
1927	FORD CANOPY, ½ TON.
1926	GRAHAM PANEL, 1 TON.
1924	G. M. C. EXP., 1 TON.
1924	STEWART EXP., 1 TON.
1926	CHEVROLET PANEL, ½ TON.
1924	FORD EXPRESS, 1 TON.
1924	DODGE PANEL, ½ TON.
1927	GRAHAM CHASSIS, 4 TON; SHOP-WAGON.
1927	CHEVROLET STAKE, 1 TON; LIKE NEW.
1924	GRAHAM STAKE, 1½ TON.
1924	GRAHAM EXPRESS, 1½ TON.
1924	GRAHAM BUS, 16 PASS.

CARS CARS CARS

1917	PIERCE-ARROW TOURING 66.
1927	DODGE SEDAN.
1924	PAIGE BROUGHAM.
1924	OVERLAND SEDAN.
1924	OVERLAND COUPE.
1925	NASH 6 SEDAN.
1924	BUICK TOURING.
1924	BUICK COUPE.
1924	JEWETT BROUGHAM.
1924	OLDS TOURING.
1924	DODGE ROADSTER.
1924	DODGE TOURING.
1924	CHEVROLET COACH.
1924	STUDEBAKER 6 BROUGHAM.
1924	JEWETT SEDAN.
1924	CHEVROLET SPEC. 6 TOURING.
1924	BUICK 6 SEDAN.
1924	OVERLAND SEDAN.
1924	STUDEBAKER LIGHT 6.
1926	FORD TUDOR.
1924	DODGE 6 SEDAN.
1924	DODGE SEDAN.
1924	BUICK TOURING.
1924	FORD ROADSTER.
1925	STUDEBAKER COUPE SPECIAL 6.
1924	DODGE COUPE.
1924	DODGE ROADSTER.
1927	DODGE SEDAN.
1928	DODGE SEDAN.

TERMS: 25 PER CENT DOWN.
BALANCE MONTHLY PAYMENTS.
FRANK D. SAUPP, INC.,
5020 PENN AVE., AT WHITFIELD ST.
HILAND 5550.

TAKE IT TO
"BENNETTS"
Your old cars and trucks; highest prices paid, regardless of year, model or make.
SEE US FIRST
For lowest prices on parts for any make of car or truck. Complete selection.
BENNETT BROTHERS,
Grant and Water Sts.
Phone Court 0021-2222.
MAIL ORDERS—24-HOUR SERVICE.
5100-5220 Center Ave.
Phone Montrose 6911.

$450 BUYS
'26 Dodge Special Coach.
5-pass., perfect mechanical condition; big value at this price; lots of extras.
$450 BUYS
'24 Reo Brougham.
Repainted, reconditioned mechanically; this cars looks and runs like new.
$450 BUYS
'25 Jordan Brougham.
Good upholstering; this car will give you a lot of service and little expense; priced low to sell at once.
TERMS.
THE R. E. LOUGHNEY MOTOR CO.
5356 Center Ave. Montrose 4041
Open Sundays and Evenings.

NeedMoney?
WE REFINANCE UNPAID BALANCES
WE FINANCE INDIVIDUAL OWNERS
WITH CLEAR TITLES
BUY FOR CASH PAY REPAIR BILLS
AUTOMOBILES
No interference with present use
ROOM 409 NIXON THEATER BLDG.
ATLANTIC 6923.

FOR COLD WEATHER.
DIAMOND GARAGES

$8.50 PER MONTH
No Down Payment Necessary
THE DIAMOND HDW. MFG. CO.,
Cast Iron Sectional Garages
224 Fourth Ave., Pittsburgh, Pa.

$1,400 BUYS
REO SPORT COUPE.
Flying Cloud model; like new throughout.
$1,750 BUYS
Reo Flying Cloud Sedan.
Practically new.
TERMS.
THE R. E. LOUGHNEY MOTOR CO.
5356 Center Ave. Montrose 4041
Open Sundays and Evenings.

1924 LINCOLN TOURING.
7-pass., repainted and overhauled. Reduced to $625 for immediate sale.
HOEVELER-STUTZ CO.,
Center and Negley aves. Montrose 4700.

$650 BUYS
1926 Reo Truck, 1¼-Ton.
Six cyl. motor, closed cab, short canopy top; new truck guarantee
TERMS.
THE R. E. LOUGHNEY MOTOR CO.
5356 Center Ave. Montrose 4041
Open Sundays and Evenings.

BUICK SEDAN.
4-door, 5-pass., balloon tires; new Duco paint; bargain, $550; terms.
HOEVELER-STUTZ CO.,
Center and Negley aves. Montrose 4700.

3½-TON Auto Car, covered freight body, mechanically and tires good. National Biscuit Garage, 6416 Aurelia st., E. E.

STUTZ 4 SPORT TOURING
1922 D. H. model, in A-1 condition. A real bargain at $800.
HOEVELER-STUTZ CO.,
Center and Negley aves. Montrose 4700.

HUDSON COACH, 1926; in good condition; will sacrifice to quick buyer. H. M. Reinwasser, 1248 Pennsylvania ave., North Side. Telephone Cedar 3411.

FOR SALE—Moon touring car, good rubber and motor; real buy for $50.00. Call Lafayette 0458-W.

1925 HUDSON COACH.
In A-1 condition; bargain at $800.
HOEVELER-STUTZ CO.,
Center and Negley aves. Montrose 4700.

MODEL 70 Paige sedan, excellent condition; fully equipped; make offer; forced to sell at once; terms. 7439 Idlewild st., Homewood, or Franklin 8173.

1927 FORD 2-door sedan, excellent condition; looks like new; $275. See Mr. White, 519 Water st. Court 0456.

1926 Standard Six Buick Coach; private owner; A-1 condition, $600. Schenley 2169.

1928 CHRYSLER 80.
5-passenger coupe, red-head motor, driven 1,000 miles, fully equipped, like brand new; a big saving.
HOEVELER-STUTZ CO.,
Center and Negley aves. Montrose 4700.

1926 FORD touring, good running condition. See Mr. White, 519 Water st. Court 0456.

PINES AUTOMATIC winter front, Chrysler 50. Call Dr. Cooper, Fairfax 7770.

1925 STAR ROADSTER; fine shape; $100 cash. Call AT 2340.

Auction Sales 81

AUCTION SALE

FURNITURE—CARPETS—PIANOS
TO PAY STORAGE AND OTHER CHARGES
MONDAY, JANUARY 16, 1928, AT 10:30 A. M.
SHANAHAN
TRANSFER & STORAGE CO.
3460 FIFTH AVENUE, AT McKEE PLACE
OLIVER M. WRIGHT, Auctioneer.

Sale Used Cars, Trucks 72

MUST BE SOLD
MAKE OFFER
'25 Dodge Roadster.
'23 Hudson Coach.
'21 Cadillac Tour., 7 Pass.
'23 Cleveland Spt. Touring.
'23 Reo Coupe, 4 Pass.
TERMS.
THE R. E. LOUGHNEY MOTOR CO.
5356 Center Ave. Montrose 4041
Open Sundays and Evenings.

1926 PACKARD EIGHT,
7-pass. Limousine—Perfect condition throughout. $1,850.
HOEVELER-STUTZ CO.,
Center and Negley aves. Montrose 4700.

PONTIAC, 1927 coupe de luxe. Has 1,200 miles; A-1 condition; complete, 2 good tires. Lafayette 0205-R.

BUY one, a good used car; all makes; A-1 condition; cheap. Franklin 4616-M.

1927 Stutz Convertible,
Coupe; custom built; fully equipped; side wheel mounting and trunk rack; cost $3,500; will sacrifice for $2,500; guarantee; terms.
HOEVELER-STUTZ CO.,
Center and Negley aves. Montrose 4700.

1927 MARMON SEDAN,
Six-cylinder, driven only 6,000 miles; cannot be told from new car; bargain at $1,800.
HOEVELER-STUTZ CO.,
Center and Negley aves. Montrose 4700.

BATTERIES $5, recoiling $3, charging for, examination free. 5714 Penn ave.

1928 CHRYSLER 80.
5-passenger coupe, red-head motor, driven 1,000 miles, fully equipped, like brand new; a big saving.
HOEVELER-STUTZ CO.,
Center and Negley aves. Montrose 4700.

BARGAIN—Hudson coach, all accessories, extra tires, first-class condition; $315.00. Phone Schenley 1945.

1923 BUICK Coupe, good condition, $125 cash. Garage, 906 Cohasset st.

1926 Studebaker Sedan,
Light six, 4-door model, fully equipped; excellent condition. $595. Terms.
HOEVELER-STUTZ CO.,
Center and Negley aves. Montrose 4700.

1926 JORDAN SEDAN,
4-door "Great Line Eight." Cannot be told from new car; bargain, $1,000; terms.
HOEVELER-STUTZ CO.,
Center and Negley aves. Montrose 4700.

1925 LATE Studebaker sport roadster, new curtains, two new tires; overhauled; very smart. 3 Rose Flat 5678.

1926 Studebaker Sedan,
5-pass., big six model, driven very little, bargain at $725; terms.
HOEVELER-STUTZ CO.,
Center and Negley aves. Montrose 4700.

1926 CHEVROLET Coupe, A-1 condition; 628 Bell ave., Carnegie. Lehigh 2423-R.

AUTO LICENSE in 24 hours. Meloney, Car Forbes and Diamond sts.

1926 STUTZ "8" SEDAN,
5-pass., like new car; guaranteed; $1,700.
HOEVELER-STUTZ CO.,
Center and Negley aves. Montrose 4700.

1926 MAXWELL touring, perfect condition; lot extras, $40. Montrose 7302.

CHEVE COUPE, 1925—Good looking car, $150.00. Fairfax 7478.

Meeting Notices 75

THE PITTSBURGH & LAKE ERIE RAILROAD COMPANY.
Pittsburgh, Pa., Jan. 10, 1928.
NOTICE IS HEREBY GIVEN that the annual meeting of the stockholders of The Pittsburgh and Lake Erie Railroad Company, for the election of Directors and three Inspectors of Election, and for the transaction of such other business as may lawfully be brought before the meeting, will be held at the principal office of the company, Room 314, Pittsburgh and Lake Erie Railroad Terminal Building, in the City of Pittsburgh, Pa., on the fourth Tuesday (being the 24th day) of January, 1928, at 12 o'clock Noon.
EDWARD F. STEPHENSON, Secretary.

THE PITTSBURGH, McKEESPORT AND YOUGHIOGHENY RAILROAD COMPANY.
Pittsburgh, Pa., Jan. 10, 1928.
NOTICE IS HEREBY GIVEN that the annual meeting of the stockholders of The Pittsburgh, McKeesport and Youghiogheny Railroad Company, for the election of a President and Directors of the company, and for the transaction of such other business as may lawfully be brought before the meeting, will be held at the principal office of the company, Room 314, Pittsburgh and Lake Erie Railroad, Terminal Building, in the City of Pittsburgh, Pa., on the fourth Tuesday (being the 24th day) of January, 1928, at 12 o'clock Noon.
EDWARD F. STEPHENSON, Secretary.

THE UNION TRUST COMPANY OF PITTSBURGH.
Pittsburgh, January 3, 1928.
THE ANNUAL MEETING of the Stockholders of The Union Trust Company of Pittsburgh will be held at the office of the Company, in the Union Trust Building, Fifth Avenue, Pittsburgh, Pa., on Tuesday, January 17, 1928, at 1 o'clock p. m., for election of Directors to serve during the ensuing year, and for the transaction of such other business as may be properly brought before the meeting.
JOHN A. IRWIN Secretary.

MENTION THE SUN-TELEGRAPH WHEN ANSWERING ADVERTISEMENTS

Dividend Notices 77

DIVIDEND NO. 14.
RELIANCE LIFE INSURANCE COMPANY OF PITTSBURGH.
A dividend of 6% ($6.00 a share) on the Capital Stock, was declared January 10, 1928, payable forthwith to stockholders of record. Checks will be mailed.
H. G. SCOTT, Secretary.

MENTION THE SUN-TELEGRAPH WHEN ANSWERING ADVERTISEMENTS.

Official—Miscellaneous 84

WESTERN STATE PENITENTIARY,
Pittsburgh, Pa., January 10, 1928.
Notice is hereby given that the Board of Trustees of the Western State Penitentiary have recommended to the Governor for that branding of this Institution on parolees, as follows:

Name	County	Date of Release
John Horosta	Allegheny	Mar. 1, 1928
William Rose	Allegheny	Mar. 1, 1928
Sam Fulton	Allegheny	Mar. 1, 1928
Charles Antkowski	Allegheny	Mar. 15, 1928
Faine Abraham	Allegheny	Mar. 15, 1928
George Thompson	Allegheny	Mar. 15, 1928
Paul Agresti	Allegheny	Mar. 15, 1928
Clarence Hafty	Beaver	Mar. 15, 1928
John Hostetter	Bedford	Mar. 15, 1928
John Whalen	Butler	Mar. 15, 1928
Louis Cozzoli	Butler	Mar. 15, 1928
Asa Wagner, Butler	Butler	Mar. 15, 1928
Charles H. Christy	Butler	Mar. 15, 1928
Glenn Wells, Butler	Butler	Mar. 15, 1928
Arie Lefever	Butler	Mar. 15, 1928
Norman Hahn	Cambria	Mar. 15, 1928
William Martin	Cambria	Mar. 15, 1928
Wiest Sarsaney	Chester	Mar. 15, 1928
William A. Hall	Crawford	Mar. 15, 1928
Walter Howe	Crawford	Mar. 15, 1928
W. H. Hoffman	Dauphin	Mar. 15, 1928
John J. O'Neil	Delaware	Mar. 15, 1928
Eugene H. Hanson	Franklin	Mar. 15, 1928
George Hamilton	Franklin	Mar. 15, 1928
M. E. Grenell	Jefferson	Mar. 7, 1928
Frank Meadows	Jefferson	Mar. 15, 1928
James Ryan	Lackawanna	Mar. 15, 1928
William Taylor	Lawrence	Mar. 15, 1928
Andy Sofranek	Luzerne	Mar. 15, 1928
C. J. Rose	Huntingdon	Mar. 15, 1928
John Irwin	Mercer	Mar. 15, 1928
William P. Curtis	Philadelphia	Feb. 5, 1928
John	Philadelphia	Feb. 16, 1928
Jerry Johnson	Philadelphia	Mar. 1, 1928
Michael Buck	Philadelphia	Mar. 7, 1928
Carl Mael	Philadelphia	Mar. 20, 1928
William Schneider	Pittsfield	Mar. 26, 1928
James Kirk	Reade	Mar. 20, 1928
George Lloyd	Union	Mar. 15, 1928
Willard Smith	Washington	Feb. 15, 1928
Andy Gyuh	Washington	Mar. 2, 1928
Giovanino Matolini	Westmoreland	Mar. 15, 1928
John		Feb. 4, 1928
Joseph J. Steiner	Westmoreland	Mar. 7, 1928
John		Mar. 7, 1928

S. F. AGNEW, Warden.

PENNSYLVANIA DEPARTMENT OF HIGHWAYS, Harrisburg, Pennsylvania.
Sealed proposals will be received at the state Capitol until 10 A. M., January 27, 1928, when bids will be publicly opened and read for the erection of a viaduct or over-head bridge to carry the Lincoln Highway (Route No. 30) over the tracks of the Pittsburgh, Fort Wayne and Chicago Railway Company, situated in Indiana and Harrison townships, Allegheny county. Approximate length of bridge for the reconstruction of 11,549 linear feet of one course reinforced concrete pavement, 18 feet wide, to be constructed in South Fayette township, Allegheny county. Application 6024. Bidding blanks and specifications may be obtained from the construction drawings upon payment of $2.50 a set and cross section drawings upon payment of $1.00 a set, upon application to Pennsylvania Department of Highways, Harrisburg. Pa. No refund for drawings returned. They can be seen at the office of Pennsylvania Department of Highways, Harrisburg; Borton Building, Sixty-ninth and Market streets, Philadelphia, Pa., and 310-320 Penn avenue, Pittsburgh. James L. Stuart, Secretary of Highways.

MENTION THE SUN-TELEGRAPH WHEN ANSWERING ADVERTISEMENTS

Loans, Jewelry, Autos 69

6% Yearly Interest
on DIAMONDS, JEWELRY, WATCHES, FURS, SILVER, LISTED STOCKS, LISTED BONDS
6% per month to 2½% storage.
Yearly loans with renewals of monthly repayments. Furnished rates. Modern Reputable methods. Ladies' accommodations appreciate our courteous service.
JOS. DeROY & SONS
Diamond Loan Association
(25 Loan Companies Combined)
311 Smithfield St. Entire Building
Opposite Postoffice. Use Elevators
Original Location 45 Century Ago

LOANS As Low as 1%
On Diamonds, Watches, Jewelry, Stocks and Bonds. We also loan at low rates on Silverware, Cameras, Guns, Furs, Toys, Trunks, Musical Instruments. Old Gold, Silver and Platinum Bought.
GALLINGER'S, 929 LIBERTY AVE.
Phone ATlantic 5247 Established 1871

MENTION THE SUN-TELEGRAPH WHEN ANSWERING ADVERTISEMENTS.

Loans Up to $300 86

LOANS
UP TO 300 DOLLARS ON YOUR NOTE
At lawful interest NO FEES or deductions. PERSONS owning furniture, real estate or with salaried positions accommodated. 24-hour service. Repayment arranged to suit borrower's requirements. A quick, dignified and confidential way to obtain immediate financial assistance. Our methods clear fully explained. If you cannot call in person, write or telephone and our representative will see you.
Our Business Makes Friends.
INTERSTATE COLLATERAL LOAN CO.,
604 ARROTT BLDG.
COR. FOURTH AND WOOD ST.
TELEPHONE COURT 3256

MENTION THE SUN-TELEGRAPH WHEN ANSWERING ADVERTISEMENTS.

RIDE IT FREE ALL NEXT WEEK!

VISIT THE NEW
SUN-TELE
WANT AD CORNER
FIFTH AND MARKET

Place a Little Prepaid Want Ad for 3 Consecutive Insertions and Take Away, ABSOLUTELY FREE, a

PITTSBURGH RAILWAYS CO.
WEEKLY PASS WORTH $1.50

Fill Your Wants, Sell Your Property, Rent Your Rooms, Apartments, Etc., Through Sun-Tele Want Ads.

Results At Lower Cost

Legal Notices 76

Duquesne Light Company
NOTICE OF REDEMPTION.
TO THE HOLDERS OF THE FIRST PREFERRED STOCK.
7% CUMULATIVE SERIES A, OF DUQUESNE LIGHT COMPANY.

NOTICE is hereby given that pursuant to resolutions duly adopted by the Board of Directors of Duquesne Light Company and in accordance with the provisions of the First Preferred Stock 7% Cumulative Series A, of said Duquesne Light Company, said Duquesne Light Company has elected to redeem and hereby calls for redemption on March 15, 1928, all of such First Preferred Stock, 7% Cumulative, Series A, then outstanding at 115% of the par value thereof and dividends accrued thereon from the date of payment of the previous dividend to March 15, 1928.

The stock called for redemption shall cease to be entitled to dividends from March 15, 1928, and shall cease to give any rights of a stockholder to the holders thereof except to receive the proceeds due upon such redemption when the Company shall fail to redeem such stock in accordance with this notice of redemption.

The payment due on March 15, 1928, will be made to holders of record at the close of business March 14, 1928, and will be made only upon surrender of certificates for said stock properly endorsed in blank, on March 15, 1928, at the office of the financial office of The Chase National Bank of the City of New York, 57 Broadway, New York City, and upon such surrender payment for said stock will be made at the price aforesaid.

By order of the Board of Directors,
DUQUESNE LIGHT COMPANY,
By W. B. CARSON, Secretary.
No. 435 Sixth Avenue,
Pittsburgh, Pa.
Dated January 6, 1928.

NOTICE
Notice is hereby given that on December 18, 1927, Honorable J. W. McIntosh, Comptroller of the Currency of the United States, issued a certificate to THE FORBES NATIONAL BANK OF PITTSBURGH, authorizing it to commence to do business in the form following:
No. 1055
TREASURY DEPARTMENT,
OFFICE OF COMPTROLLER OF THE CURRENCY,
Washington, D. C., Dec. 18, 1927.
WHEREAS, satisfactory evidence presented to the undersigned, it has been made to appear that "THE FORBES NATIONAL BANK OF PITTSBURGH," in the city of Pittsburgh in the county of Allegheny and state of Pennsylvania, is authorized to commence the business of banking as provided in Section fifty-one hundred and sixty-one of the Revised Statutes of the United States.
IN TESTIMONY WHEREOF witness my hand and seal of office this 18th day of December, 1927.
(Seal) J. W. McINTOSH,
Comptroller of the Currency.
THE FORBES NAT

BARNEY GOOGLE AND SPARK PLUG — Barney Is Well "Trained"

AMONG THE MANY LETTERS AWAITING THE EXALTED ANGORA'S OFFICIAL ACTION ARE THOSE FROM THE FOLLOWING CITIES THEY WILL BE PLACED BEFORE HIM AS SOON AS POSSIBLE
SO YOU'RE BARNEY GOOGLE, THE GRAND EXALTED ANGORA? WELL WELL YOU'RE A NICE PEACEFUL LITTLE FELLER AIN'T YOU! I THOUGHT I WUZ GONNA HAVE A LOT OF TROUBLE COAXIN YOU OUT OF THIS NICE WARM CLIMATE TO GO BACK HOME
OH WELL BUSINESS IS BUSINESS LETS GO THE TRAIN FOR NY LEAVES IN FIVE MINUTES
GET IN FIRST BROTHER GOOGLE I'LL FOLLOW RIGHT BEHIND YOU
OKMNX
THAT WAS PUTTIN' IT OVER ALL RIGHT NOW IT'S MY TURN TO SOAK UP SOME OF THIS CLIMATE
LET ME OUTTA HERE, YA BIG BUM!! BAAAH
3305
1-13

THE BUNGLE FAMILY — A Promise

WELL, PEGGY, FOR THE FIRST TIME IN A MONTH I'LL GET A NIGHTS SLEEP. I'VE MADE COMPLETE ARRANGEMENTS TO HAVE HERMAN LAMB COME BACK HERE AND PUT AN END TO ALL THE EXCITEMENT THIS FAMILY HAS BEEN THROUGH LATELY.
HARTFORD SPOKE OF A PLAN TO OFFER A VERY LARGE REWARD AND....
I'LL GET THAT MAN BACK HERE WITHOUT SPENDING A NICKEL, THE IDEA CAME TO ME IN A FLASH THIS MORNING WHILE YOUR FATHER WAS BRAGGING ABOUT HOW MANY PERSONS WERE ANXIOUS TO SHAKE THE HAND SUPPOSED TO HAVE PUSHED HERMAN LAMB INTO THE RIVER.
MY STARS! IF THE POLICE FAILED TO FIND HERMAN LAMB HOW DO YOU EXPECT TO....?
PEGGY, I DON'T WANT TO GIVE YOU A SHORT ANSWER BUT THAT'S A SECRET, AND DON'T SAY ONE WORD ABOUT IT TO YOUR FATHER EITHER OR HE'D BE OUT AT DAYBREAK TELLING THE WORLD ABOUT IT.
WELL MOTHER I JUST CAN'T IMAGINE HOW YOU THINK YOU'LL DO IT.
HAVE YOU BEEN GOING TO FORTUNE TELLERS AGAIN?
PEGGY BUNGLE, BEFORE YOU MADE THAT SNIPPY REMARK I WAS ON THE POINT OF TELLING YOU ALL ABOUT IT, NOW I WONT. ANYHOW YOU'D SAY IT WAS A SILLY IDEA. WELL WAIT AND SEE, MARK MY WORD, HERMAN LAMB WILL BE BACK HOME IN A WEEK.

ELLA CINDERS — Just a Premonition

EAT HEARTY— I NEVER EVEN LOOKED AT THE RIGHT-HAND SIDE OF THE MENU, AT THE FARE-OF-THE BILL, SO TO SPEAK!
IF I'D KNOWN IT WAS GOING TO BE THIS GOOD, I'D HAVE GONE HUNGRY OFTENER—JUST TO BE IN TRIM FOR IT!
ALL THIS PUBLICITY HOKUM MAKES ME FEEL FUNNIER THAN I REALLY LOOK! I DON'T FEEL RIGHT ABOUT IT—IF IT'S ON THE LEVEL, SO IS THE SUBWAY!
MY ONLY WORRY IS THAT THIS GUY KADDS WILL BREEZE IN ANY MINUTE AND GIVE US THE AIR! HE'S GOT THE RADIUM MAP AND WE'LL GET THE SHAKE WITH OUT EVEN A HAND IN IT!
SORRY TO INTERRUPT, BUT I MUST SEE YOU IMMEDIATELY—IMPORTANT BUSINESS!
WHAT? Is Ella's prosperity over before it is started? IT CAN'T BE DONE!

THE THIMBLE THEATER — Helping Opportunity by Knocking

HEY SWIFTY—I'VE BEEN LOOKING FOR YOU— I WANT YOU TO HELP ME BUY 'THE EVENING BREEZE'
I'LL GET THAT NEWSPAPER FOR YOU SOME WAY
WE MUST KNOCK EVERYTHING, SEE? KNOCK THE WHOLE WORKS
MR. HICKSTER, YOU JUST THINK YOU OWN A NEWSPAPER— WHERE'S YOUR CIRCULATION? WHERE'S YOUR ADVERTISING?
YOUR ENGRAVING ROOM IS ON THE BUM—YOUR PRESSES ARE IN BAD SHAPE—YOUR DELIVERY TRUCKS ARE WRECKS
SURE—AND LOOK AT THIS PEN HOLDER—'SALL RUSTY
1-13

DUMB DORA — Who Says They Won't Mix?

ROD, THE GRLS WANT ME TO FILL IN FOR A GAME OF BRIDGE THIS AFTERNOON
NOTHING DOING! I'VE GOT TO GO DOWN TO THE WHOLESALERS AND YOU HAVE TO STAY HERE AND WATCH THE SHOP
ROD IS RIGHT···IT WOULDN'T BE A BIT BUSINESS-LIKE FOR ME TO LEAVE THE SHOP THIS AFTERNOON! YOU CAN'T TELL, A CUSTOMER MIGHT DROP IN
I HATED TO TELL DORA SHE COULDN'T GO TO THAT BRIDGE GAME, BUT BUSINESS AND PLEASURE ARE LIKE NEAR-BEER AND BANANAS···THEY DON'T MIX
© 1928 Premier Syndicate, Inc
BY ME
OH, I'LL SAY A CLUB
I'M HAVING SOME SANDWICHES SENT OVER LATER
1-13
CHIC YOUNG

JERRY ON THE JOB — A Fair Request

UM UM—COULD YOU SPARE A POVERTY STRICKEN BLOKE A FEW PENCE?
WELL, WHAT DO YOU WANT?
WHAT'S THE VERDICT?
APPLESAUCE—GO TO WORK LIKE ME. WHAT YOU NEED IS BRAINS—NOT MONEY
OH, I KNOW THAT
YEH?
SURE—I ASKED FOR WHAT YOUD GOT THE MOST OF

COOK-COOS by Ted Cook

(Copyright, 1928.)

The bozo who said, "That must have been two other fellows," probably wasn't himself.

* * *

The Rev. Mr. Wiley says! "Say what you will, these! modern skirts have plenty of get up to them."

* * *

EPITAFFY

Beneath this sod there rests, alas,
Poor Naturalist McBane;
He tried to soothe the savage beasts
With an alto saxophone.

—W. M. W.

* * *

THOUGHT FOR TODAY

Beat your saxophone into a plowshare.

A girl I like
Is Estelle Blue;
She never says:
"How old are you?"

—J. P.

* * *

There's many a gyp twixt the still and the hip.

* * *

FAMOUS LAST WORDS

Hold the baby, Abner. I want to go over and introduce myself to Pat Somerset.

Every day they are building gasoline stations that look more and more like boudoirs. It won't be surprising to see attendants in silk pajamas serving motor oil on trays.

* * *

Just so they don't wear boudoir caps.

* * *

A Topeka, Kansas, company is installing golf greens at its filling stations.

The golf liar can exchange courtesies with the "I get twenty miles to the gallon" liar.

* * *

EMBARRASSING MOMENTS

Emb. Mom. Conductor.
Emb. Mom. Special.

The other day the doorbell rang and on answering I found

two men calling to see me. I invited them in and asked them to take a chair. Imagine my embarrassment when they not only took the chairs but the rest of the furniture.

—D. Eloquent.

* * *

PROBABLY HE'S JUST A CHIP OFF TH' OL' BLOCK

(Classified Ad.)

CHIP—Something serious happened. Need you. SUGAR.

* * *

"Every man has his price," says Moronia, "and most of them are too darned cheap."

* * *

OMIGOSH!

From Local Paper.

The many friends of Everett Johnson will be glad to know that he is home from the hospital, after an operation for appreciation.

You Said It, Marceline!

By MARCELINE d'ALROY

ON "THE ETERNAL TEMPTRESS"

FAME is a lovely LADY,
Always just AHEAD of us.
She must be a lady for
She is so UNCERTAIN. And
Like an alluring TEMPTRESS
She never fails to turn
And SMILE seductively over
Her SHOULDER the moment we
Contemplate CEASING to
Chase her.
Ah! that SMILE, and those
Tantalizing GLIMPSES she
Shows of the TREASURES
That will be ours when we
Have WON her finally! Oh,
Fame, what a WITCH you are!
Great men can MEET you,
Acknowledge you and
Yet RETAIN their
Heads; but
You are no great FRIEND
To WOMEN.
You fill their MINDS with
So many seductive THOUGHTS
Of your POWER that they
Forget they have HEARTS
To look after, TOO.
You may be a LOVELY LADY
But you are not always
WORTH your PRICE!

(Copyright, 1928, by Premier Syndicate, Inc.)

Just Like a Man

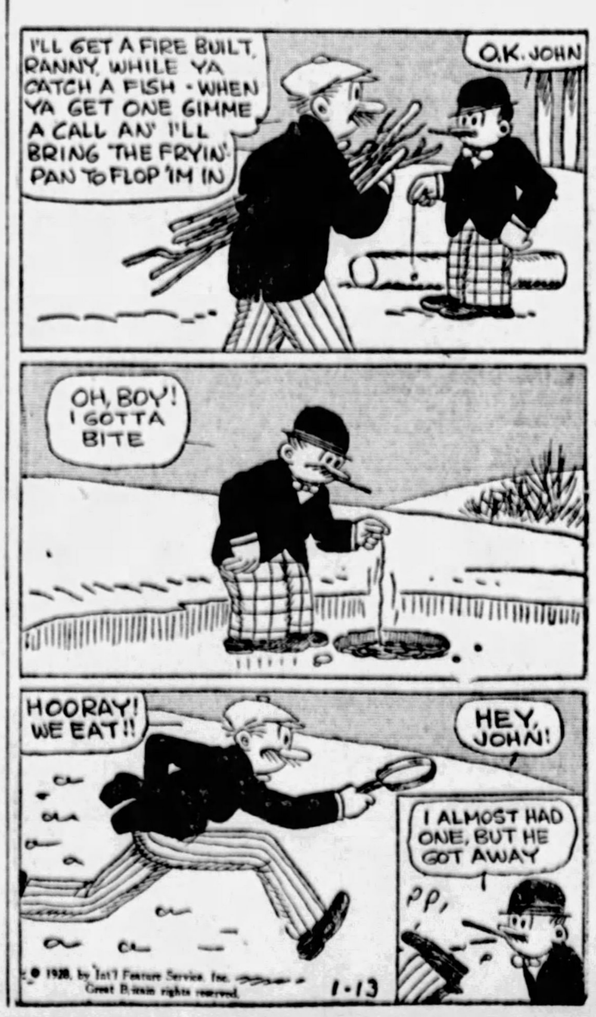
I'LL GET A FIRE BUILT, RANNY, WHILE YA CATCH A FISH - WHEN YA GET ONE GIMME A CALL AN' I'LL BRING THE FRYIN' PAN TO FLOP 'IM IN
O.K. JOHN
OH, BOY! I GOTTA BITE
HOORAY! WE EAT!!
HEY, JOHN!
I ALMOST HAD ONE, BUT HE GOT AWAY
© 1928, by Int'l Feature Service, Inc. Great Britain rights reserved.
1-13

BRINGING UP FATHER — Like One of the Family

GO AN' TELL THAT GUY THAT'S WAITIN' OUT IN THE HALL TO CUT IT OUT· WE'RE TRYIN' TO WORK IN HERE·
I WENT OUT THERE SIR, AND FOUND THAT HE WAS A FRIEND OF MINE AND I DIDN'T LIKE TO SAY ANYTHING
WELL· IF YOU DON'T WANT TO OFFEND HIM· I'LL TELL HIM·
?
!
HE'D AN OLD FRIEND OF MINE, TOO·

TILLIE THE TOILER — It May Be False, But—

OH, YOU HAVE THE RING WITH THE NEW DIAMOND IN IT· YOU'RE A DEAR, MR. WHIPPLE. LET ME PUT IT ON QUICK BEFORE MAC COMES IN
AND YOU DON'T HAVE TO BE AFRAID TO SHOW IT TO YOUR FRIENDS
IT IS A BEAUTY. I S'POSE THIS MAKES ME PARTLY ENGAGED TO YOU AND PARTLY ENGAGED TO MAC
FORGET ABOUT MAC· HE NEVER KNOWS WHAT TO DO ANYT
LOOK, BUBBLES I REALLY BELIEVE MR. WHIPPLE REPLACED THE DIAMOND MAC GAVE ME THAT I LOST, WITH A GENUINE STONE
IT DOES LOOK REAL, TILLIE, BUT I HAVE MY DOUBTS
WELL, I'M GONNA GIVE MR WHIPPLE THE BENEFIT OF THE DOUBT
YOU SURE ARE LUCKY, TILLIE
RUES

THE NEBBS — The Low Down

HE WAS JUST THE SAME WHEN HE COURTED MY SISTER- MY OLD GENT NEVER LIKED HIM — THE ONLY WAY HE COULD GET HIM OUT OF THE WAY WAS TO LET MY SISTER MARRY HIM.
THE OLD GENT USED TO CALL HIM CUPOLA HE SAID HIS HEAD WAS JUST PUT THERE TO FINISH THE JOB- NO REASON FOR IT- AND TIGHT! - HE'D COME WITH 10 CENTS WORTH OF CANDY IN A BAG- YOU KNOW THAT KIND OF CANDY THAT'S STALE WHEN THEY MAKE IT AND HE'D WALK AWAY WITH TWO MEALS A LUMBERJACK COULD LIVE ALL WINTER ON- AND NOW HE'S CRYING BECAUSE I'M SPENDING A COUPLE DAYS WITH HIM.
YOUR BROTHER-IN-LAW WAS JUST GIVING ME A LITTLE OF YOUR EARLY HISTORY- IT'S INTERESTING AND VERY FUNNY.
AND YOU LISTENED TO HIM! IT'S FUNNY WHEN SOMEONE STARTS TO PAN ME HOW THOSE ELEPHANT EARS OF YOURS REACH OUT IN GLORIOUS WELCOME- MY FRIEND!
1-13
W. A. Gaines.

POLLY AND HER PALS — Not So Easily "Fired"

WOT THA'-?
FIRE! FIRE! THE KITCHEN'S ON FIRE!
HEY! LIZA! FER GOSH SAKES!!
GIT OUTTA THERE! BEAT IT!
NOT ME, BOSS!
AH DON'T LEAVE DIS HOUSE WITHOUT MAH TWO WEEKS' NOTICE!
SERRET 1-13

KRAZY KAT — T. N. T. Might Help

DAD-DIBBIT, IF THE OLD 1927 MODEL JAIL BURNT DOWN - WHY CAN'T THE NEW 1928 MODEL ONE BURN DOWN TOO ? -
AND WHY CAN'T I BE THE BRAVE BOY TO SET IT ABLAZE - I'M A SMART "MOUSE" -
IT'S GOT STEEL WINDOWS, CONCRETE FLOORS - IRON DOORS - ASBESTOS WALLS AND IT'S MADE OF STONE -
WHAT IS ?
OUR NEW 1928 MODEL "JAIL" !!!
1-13

ABIE THE AGENT — Pick Your Ailment

=AND MEET ME ON CORNER OF RANDOLPH AND STATE STREET!!
I'M GOOD AS THERE, SIGMUND
OY, IN A DAY LIKE THIS HE PICKS OUT THIS CORNER FOR ME TO MEET HIM!!
I'M SORRY I'M SO LATE, ABE
YOU SHOULD HAVE STAYED A LITTLE LONGER AND PUT ON A HEAVIER COAT= IS THIS THE WAY TO COME OUT IN A SPRING COAT??
AND WHAT CAN HAPPEN TO ME?
PNEUMONIA= AND YOU WOULDN'T LOOK SO GOOD WITH PNEUMONIA
1-13
HERSHFIELD

Today's Cross-Word Puzzle

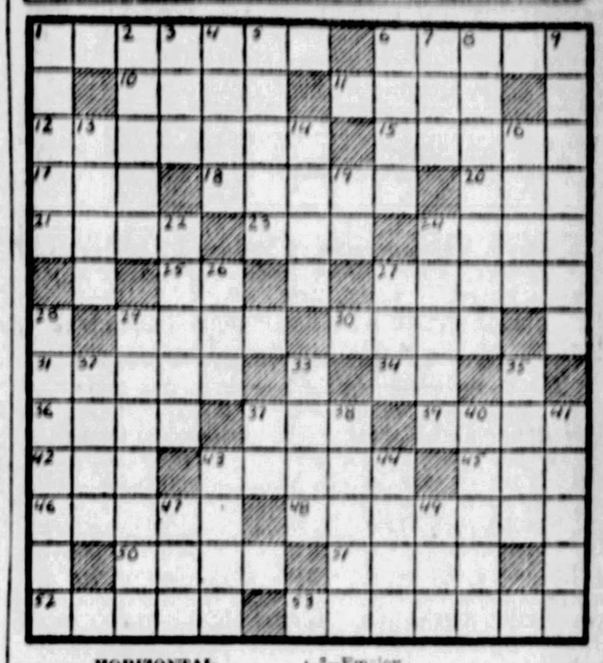

HORIZONTAL

1—What American poet wrote "Leaves of Grass?"
6—Who betrayed Christ?
10—What northern sea animal is valued for its fur?
11—Girl's name.
12—What is the largest lake in Hungary?
15—Who wrote "Twenty Thousand Leagues Under the Sea?"
17—Epoch.
18—Undressed kid.
20—Prefix: Not.
21—Who is the hero of a famous Hindu epic?
23—Obstruct.
24—Malt liquors.
25—Printer's measure of type.
27—What English playwright wrote "The Arraignment of Paris?"
29—What was the title of the former ruler of Russia?
30—Revel.
31—What took place recently in the lower Mississippi?
34—East Indies (abbr.).
36—Swallow.
37—Vase.
39—Rave.
42—Belonging to him.
43—Who founded psychoanalysis?
45—What Scotch river is famous for its salmon?
46—What famous New York family made the foundation of its fortune in fur?
48—What German city is celebrated for its china?
50—Is indebted to.
51—Navigate.
52—Manner of writing.
53—What English author wrote "An Old Wives Tale?"

VERTICAL

1—Who was the German musician who composed "Der Freischutz?"
2—What is the Mohammedan religion as a whole called?
3—A beverage.
4—Floor coverings.
5—Out loud.
6—What Roman god corresponds to the Greek god Zeus?
7—Employ.
8—What Scottish noble, husband of Mary, Queen of Scots, was murdered in Edinburgh?
9—Who wrote the "Faerie Queene?"
13—What is a native of Arabia called?
14—At.
16—What is the French word for Christmas?
19—Decimeter (abbr.)
22—What Greek slave wrote fables?
24—Who was the Norse god of the stormy sea?
26—Angry.
27—Prefix meaning before.
28—What are the natives of Afghanistan called?
29—Who wrote "Anna Karenina?"
32—Louis (Spanish spelling).
33—Reared.
35—Joint of the leg.
37—What city in Chaldea was the home of Abraham?
38—Care.
40—Spoil.
41—Doctrine.
43—Liberate.
44—Officer of a college.
47—Nocturnal bird.
49—Evil.

Herewith is the solution to yesterday's puzzle.

M	E	D	I	U	M		F	O	R	A	G	E
O	P	A	L	S		C	A	R	A	T		R
H	A	L	L		C	O	M	E	T		T	O
A	C	E		M	I	R	E	S		H	A	S
I	T		L	O	V	E	D		S	A	L	E
R		W	A	R	E	S		S	O	L	O	
S	P	I	G	O	T		S	E	C	O	N	D
		O	V	E	N		L	U	R	K	S	
D	R	E	W	E	R		V	I	R	U	S	
H	E	Y	E	S		T	O	T	E	M		S
O	S	E	R		M	I	T	E	R		O	A
R	S		B	A	L	E	R		A	B	U	S
E		S	A	D	D	E	R		S	M	I	L
E	S											

(Copyright, 1928, King Features Syn., Inc.)

BUGS BAER Says

VINCENT ASTOR, who is related closely to the dollars of that name, is now the owner of the largest yacht in the world.

Everybody wants to own a yacht some day, or even less, but few people ever live to see their hopes stop creeping.

The Astors made their certified gravy in Wall street, an avenue which runs from the East to the Hudson Rivers.

ARTHUR "BUGS" BAER.

And you can have your choice of Rivers. A broker once jacked us into investing 11 bouncing dollars in a stock. It was Peruvian Bark, Limited. And after the top started swamping the margin, no Peruvian ever equaled our bark, unlimited.

That broker told us to keep pyramiding the profits and we would wind up on a big yacht like Astor's.

But he forgot to tell us we would be a deckhand on it.

We're not jealous of Vincent's monogramed scow. He even offered us his old one. But there is not enough water in our cellar to float it.

Quite a few of the expert grabbers of Wall street own yachts. But their luxury depends on a narrow slice of ticker tape which issues from a queer machine that laughs and sobs without a sound.

Therefore, every Wall street yachtsman has two housefags for his boat.

The first one, when hoisted, means, "Owner Aboard."

The second one is flown upside down, and on mournful dates like last Thursday, it means "Owner Overboard."

While Astor's salty bungalow will be an American vessel it will be a private navy. It will be delivered on time because Vince was too smart to wait for Congress to O. K. his building program, and the Astor valet hasn't enough votes to start a filibuster.

An admiral's uniform goes with the yacht and Vincent will have to be many miles out at sea before folks will stop thinking he is an usher in a movie.

In the meantime, we will get ready to embark on the winter cruise of the Staten Island ferry. Five months among the semi-tropical islands of the upper bay. Reservations now booking.

(Copyright, 1928.)

Kabibble Kabaret—By Hershfield

Registered U. S. Patent Office—Copyright, 1928, International Feature Service, Inc.

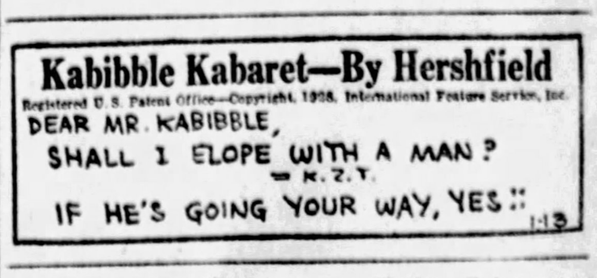

Coveting a Good Thing

Wealthy-Looking Man (in tailor's shop)—"My son tells me that you have allowed him to owe you for a suit for three years. I have therefore come to—"

The Tailor—"That's all right, sir; there's really no hurry."

"As I was saying—I have come to ask you to make me a suit, too."

Nothing Doing

Ne'er-Do-Well — "Lady, I don't know where my next meal is coming from."

Bright Young Woman—"Well, this is not an information bureau."

The Master—"Were you laughing at me?"

Offender (firmly): "No, sir."

"Then what else is there in this room to laugh at?"

WHY PITTSBURGH IS GREAT
Its Water Supply Is One of the Purest in the Country

THE SUN-TELEGRAPH

BE A PITTSBURGH BOOSTER
To Your Friends in Other Cities

FRIDAY, JANUARY 13, 1928

Established 1927 by the Pitt Publishing Company, Gazette Square, Pittsburgh, Pa.; President, William Randolph Hearst; Vice-President and Publisher, H. M. Bitner; Secretary and Treasurer, A. W. Clark; Managing Editor, C. W. Dahniger; Business Manager, T. E. Williams. Entered as second class matter at the postoffice at Pittsburgh, Pa.

National advertising representatives—Paul Block, Inc., 347 Park avenue, New York; Cartors Bldg., Chicago; General Motors Bldg., Detroit; Little Bldg., Boston; Guarantee Trust Bldg., Philadelphia; 681 Chancery Bldg., San Francisco.

The Associated Press is exclusively entitled to the use for republication of all news credited to it or not otherwise credited in this paper and also the local news published herein. All rights of republication of special dispatches herein are also reserved.

Real War on Crime Ring Promised in Co-operation

War on the crime ring has been declared in terms that warrant assumption that there will be a "clean-up." District Attorney Gardner has announced that the forces of the county will co-operate with those of the Federal government, represented in the offices of John D. Meyer, Federal district attorney, and John D. Pennington, prohibition administrator.

Simultaneously, James M. Clark, public safety director, orders booze dives and gambling dens in the Hill district to be closed by the police—to stay closed. With all arms of law enforcement active and co-operating there is promise of an effective brake on white slavery, bootlegging, speak-easies, dope-peddling, gambling and vice in general, which traffic is the basis of gang rivalries that have resulted in a reign of terror and murder.

This is commendable activity, giving the public assurance that extraordinary means are being resorted to in dealing with conditions of extreme gravity. The tone of the law enforcement agencies is such as to imply thorough and far-reaching operations. That is what is needed, not only at times like the present, but at all times. It is easier for an active power to keep crime in check than it is to halt it after it has been permitted to run wild.

Lower Electric Rates Point to Big Possibilities

The Duquesne Light Company announces a new schedule of rates, effective February 1, providing for a reduction to many users of current. Sixty per cent of the domestic users will have decreased rates, and the same benefit will apply to 50 per cent of retail patrons and 30 per cent of wholesale customers, while the rate of no patron is to be increased. The implication is that users of current whose present rate is not affected already are receiving the benefit.

The claim of the company that its rates are among the lowest in the country calls attention to the fact that Pittsburgh is a logical electric center. The power of coal, transformed to electric power, is available here to such an extent that the surrounding territory should be the home of many diversified industries.

All of the essential equipment for the electrification of industries are manufactured here and the potential power to operate them lies unused in the mines of our surrounding hills. Some day the industrial world will awake to the economic possibilities contained in the proximity of mines to power plants. And Pittsburgh will profit thereby.

To Place Flag on Seven Seas, Pass the Jones Bill

The country, and we hope Congress, will be behind the Jones bill for the American merchant marine, now favorably reported by the Senate Interstate Commerce Committee.

All of us believe that we should have a merchant marine under the American flag, carrying at least 50 per cent of our exports and imports. Today only 30 per cent of them are carried under the Stars and Stripes.

We have waited many years, and offered many sacrifices, in the interests of private shipping companies, to induce them to build and operate ships under the flag.

We have tried to sell them shipping board vessels for a tenth of what they cost. The Shipping Board, without takers, has offered to lend the money for construction cost of private-owned ships at low rates of interest. In vain.

Senator Jones and his colleagues on the Senate Interstate Commerce Committee say that it is dangerous to wait longer for private initiative to supply the need. The government-owned vessels now being operated by private lines under contract, and by the government's merchant fleet corporation itself, are becoming obsolete. They were built 10 years ago or more. Some of them must be replaced. Some of them must be modernized.

The Jones bill authorizes the Shipping Board to recondition and improve merchant vessels now owned by the United States. The board is also authorized and directed to present to Congress, from time to time, recommendations for building the new vessels required. It is said that the Shipping Board program calls for the expenditure of $200,000,000 over a period of years.

In particular, the government-operated United States Lines want sister ships to the Leviathan, so that together they can maintain a weekly service to channel ports, equal to the best in the world. General Dalton, who operates the Leviathan and its present inferior companion ships under the title of United States Lines, last year made a profit of three million dollars for the year.

It is true that last year the Shipping Board cost the government thirteen million dollars. But this aid kept two hundred and eighty-seven ships in operation, maintaining services on thirty-seven trade routes all over the world. It is a form of subsidy, but one justified by the magnitude of the interests involved.

Without expense we are not going to attain on the seas a position of sufficient commercial power and national safety. It will mean the spending of money to complete our Navy and to subsidize our merchant marine—just as, in the early stages, we had to subsidize our industries by protective tariff and subsidize our railroads by land and money grants.

The determination of Congress to put our merchant marine upon an enduring basis is evidence that we are thinking in terms of an American transportation system that does not terminate at our shores, but extends throughout the world, as far as our commerce and our interests extend.

The Hearst Papers Advocate:

1. *An agreement of English-speaking peoples to preserve peace among themselves and to promote the peace of the world.*
2. *Proportional representation in the United States Senate, no state to have less than two Senators. Legislation to enforce prompt constitutional reapportionment in the House of Representatives.*
3. *A separate Department of the Army, of the Navy and of the Air Forces, all united under a Secretary of National Defense.*
4. *Federal action to the limit of Federal powers to abolish illiteracy in the United States under a Secretary of Education.*
5. *Election of Congress in November. Installation on the 1st of January following. Inauguration of the President 1st of January next after November election.*

CHANGING COLORS

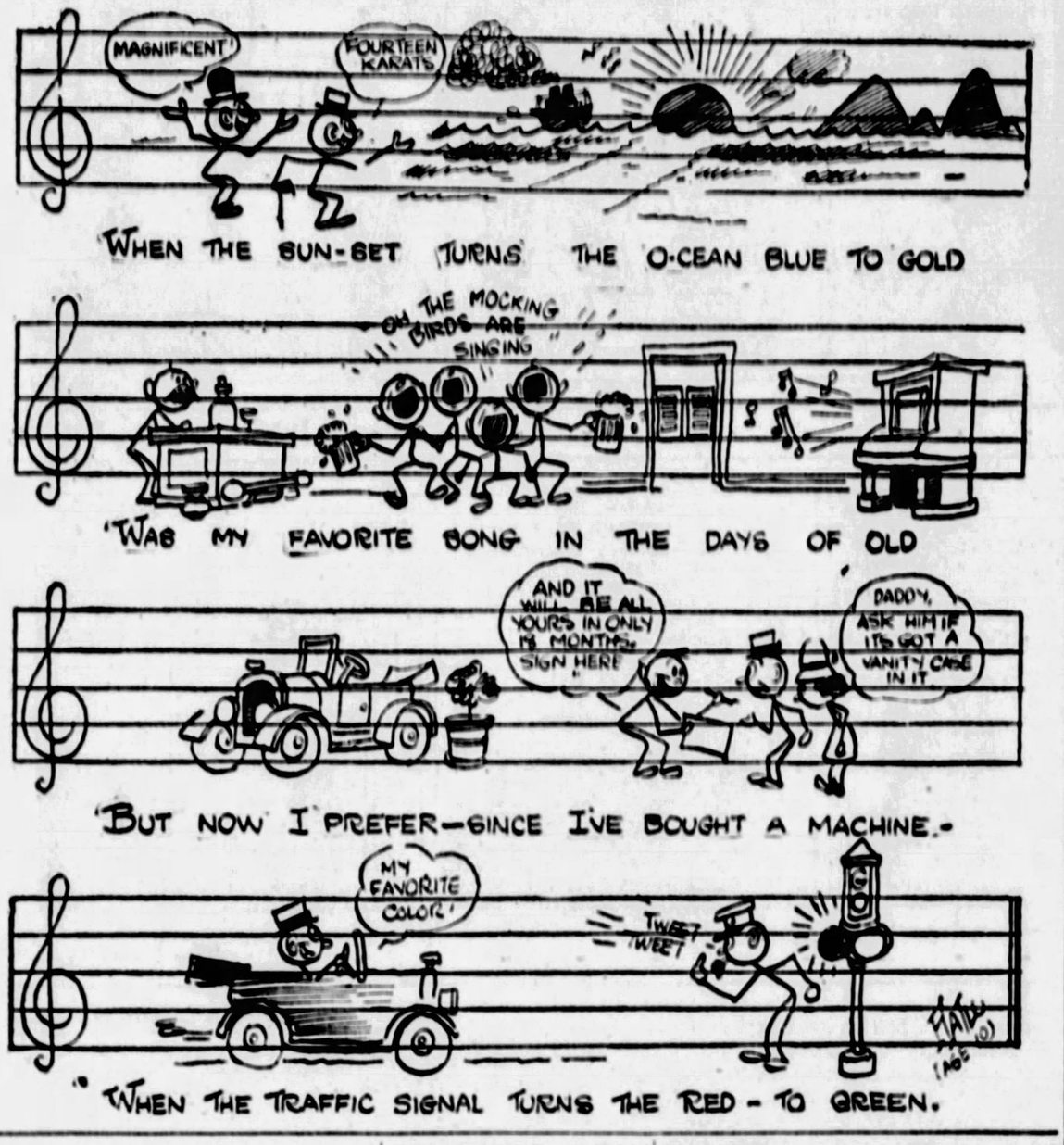
MAGNIFICENT
FOURTEEN KARATS
WHEN THE SUN-SET TURNS THE O-CEAN BLUE TO GOLD
OH THE MOCKING BIRDS ARE SINGING
'WAS MY FAVORITE SONG IN THE DAYS OF OLD
AND IT WILL BE ALL YOURS IN ONLY 18 MONTHS SIGN HERE
DADDY, ASK HIM IF IT'S GOT A VANITY CASE IN IT
'BUT NOW I PREFER—SINCE I'VE BOUGHT A MACHINE.-
MY FAVORITE COLOR!
TWEET TWEET
"WHEN THE TRAFFIC SIGNAL TURNS THE RED - TO GREEN.

Garrett P. Serviss Says:

Comets' Tails

A MASSACHUSETTS reader, associate member of the American Society of Mechanical Engineers, wishes to know what I think of a theory of his that the tails of comets are merely "luminous shadows" of the comets.

A "luminous shadow" must be taken in a similar nonsensical sense to that which gives at least poetic meaning to Milton's "no light but rather darkness visible." My correspondent's idea is that a comet (by which he means what we ordinarily distinguish as the head of the comet) is surrounded by a very extensive gaseous atmosphere, and as the comet approaches the sun and begins to shine with a light of its own, this light produces an illuminated streak in the gaseous envelope on the side away from the sun, this streak being the so-called tail, which is necessarily directed away from the sun, just as a dark shadow would be.

Without mentioning many inconsistent details of this theory—and this is not the first time that something of the kind has been proposed as a substitute for the astronmers' explanatin af comets' tails—it may be useful to point out how it fails entirely to agree with the actual appearances presented by a comet.

Either a shadow or a long cone of light proceeding from a luminous body goes in a straight line. Comets' tails are not straight, and often they are very much bent. The sword-shape, or scimetar-shape, which the tail often assumes with great comets is one of the reasons why they have from time immemorial been superstitiously regarded as portents of coming wars.

The typical tail bends backward toward the direction from which the comet moves in its orbit around the sun. The curvature of a comet's tail seems to vary in accord with the weight of the particles constituting the tail. The heavier the particles the shorter and more sharply curved the tail, because the particles are driven off by the pressure of the light of the sun, a force capable of overcoming gravitation when acting upon particles below, say, a hundred-thousandth of an inch in diameter.

Comets' tails present many other appearances inconsistent with any kind of "shadow" theory of their formation. Occasionally a short subsidiary tail points direct to the sun. When studied with telescopes the heads of comets are seen to throw out toward the sun curved envelopes, shaped like concentric caps or shields from whose borders the particles seem to bend round and stream backward to form the tail.

The tails often undergo sudden and wonderful changes of form, brightness and direction. Some comets have several tails, arranged like a fan. Portions separate and drift away. After such an occurrence masses of unusual brightness have been seen to move swiftly up the line of the tail, away from the head. Some comets' tails have been photographed at moments when they seemed to have been distorted, bent, and broken by collision, very much in appearance as if they had been swept against some obstacle lying in their path. A comet passing near a planet sometimes has the character of its tail strikingly altered, probably as an effect of the planet's attraction.

There is a splendid photograph of the brilliant "Comet A" of 1910, which looks like a luminous shaft of water thrown from a powerful fire-engine, rising in the form of a vast hyperbolic curve, while from the under, or concave, side sheets of shining particles seem to be descending like showers of falling drops. In a word, comets' tails themselves reject the suggestion that their formation in any way resembles that of a shadow.

(Copyright, 1928, International Feature Service, Inc.)

Once Overs

By J. J. MUNDY

Give a Helping Hand

DO YOU pity yourself to the extent that you think you have not had a square deal in this world—and so you have given up trying?

Do you think that if you ever got on and up where you want to be someone must help you, for you can't help yourself enough?

In fact, you have thought so much about the aid you ought to have and can't get, that you do nothing for yourself as an individual.

You keep saying to yourself that if such and such a one would advance money or prestige in your behalf you might succeed.

If someone would loan you money to put you on your feet you would make a mighty effort and prove yourself worthy.

So you postpone your activities until that Someone becomes enough interested in you to boost you into first place.

Well, you will wait a long time.

The fact that you have not enough stamina to push yourself forward is the biggest factor in your failure, so far.

You have thought yourself into inactivity and then bemoaned the lack of interest in your fate.

Fate does not master unless you let it; but YOU master Fate.

(Copyright, 1928, International Features Service, Inc.)

The Rhyming Optimist

By ALINE MICHAELIS

Far and Near

MY loved ones are so far away,
Beyond the cruel sea,
Earth seems less fair and life less gay
So far are they from me.

Sometimes I voice a little prayer:
"God, bring them near again,
So ways I walk may all seem fair,
Though skies be gray with rain'"

And, even as I long, I see
Dear, smiling visions rise
In perfect form and clarity
To greet my hungry eyes.

Then earth grows fair, though skies be gray,
And all my griefs depart;
My loved ones who are far away,
Are here, within my heart!

Ye Towne Gossip

by K. C. B.

DEAR K. B. C.: I have a dear friend, named Genevieve, who has been very ill for a long time. She has always admired your writing and she once wrote me a letter, after the manner of your column, with apologies to you. Now, I'm wondering if you can help me bring to her and all who suffer, a reason for consolation and cheer at this season. All her life she has given lavishly of her time and strength to bring happiness to the sick and needy. She is a lovely singer with the sweet pure tones of the lark in the voice of her. Do you think that suffering is a fair compensation for an unselfish life of service to others?

NONA.

DEAR NONA.
* * *
WE'LL JUST write a letter.
* * *
YOU AND I.
* * *
TO GENEVIEVE.
* * *
AND TO all these others.
* * *
WHO ARE SHUT in.
* * *
WHILE THE world outside.
* * *
GOES ITS cheerful way.
* * *
AND WE'LL say to them.
* * *
THAT IT IS our wish.
* * *
THAT THE holidays.
* * *
BROUGHT to them.
* * *
A LITTLE SEASON.
* * *
OF FORGETFULNESS.
* * *
OF ALLS AND ACHES.
* * *
AND THAT they found.
* * *
THAT SICKROOM doors.
* * *
ARE JUST as free.
* * *
TO SANTA CLAUS.
* * *
AS WERE the chimneys.
* * *
OF THEIR youthful days.
* * *
AND ALSO.
* * *
THAT THEY MAY have found.
* * *
THAT THOUGH it is.
* * *
THEY ARE shut in.
* * *
THAT THOUGHTS of them.
* * *
AND LOVE of them.
* * *
STILL HOLD their place.
* * *
WITHIN THE MINDS.
* * *
AND IN THE hearts.
* * *
OF ALL their friends.
* * *
AND ALSO.
* * *
WE WILL wish for them.
* * *
THAT THIS New Year.
* * *
MAY BRING its meed.
* * *
OF BETTER days.
* * *
AND RECOMPENSE.
* * *
FOR SUFFERING.
* * *
AND WHEN again.
* * *
A NEW YEAR comes.
* * *
THERE'LL BE no ills.
* * *
TO SHUT THEM in.
* * *
AND NOTHING left.
* * *
OF THEIR sick days.
* * *
BUT MEMORIES.
* * *
OF SWEET friendships.
* * *
AND KINDNESSES.
* * *
THAT HELPED them bear.
* * *
THE ILLS they had.
* * *
I THANK you.

STARS AND STRIPES

Even the man who expects to be rewarded in heaven crowds up to the cashier's window in his office on pay day.

* * *

Prohibition agents are warning all drinkers against bad whisky. Some of us can remember the time when there was no such thing as bad whisky—some was better than the other, but—that's all.

New York Day by Day

NEW YORK, Jan. 13.—Thoughts while strolling: A drug store offers chili con carne. Chronic "Must Sell Stock—Lease Expiring" stores. The bridge expert who looks like Harry Thaw. A Gay Ninety touch—a tandem bicycle for sale. More little red dynamite huts. Wonder when New York will get back its streets? Lindy, the cafe man.

Those young West Pointers who seem inclined to shove you off the sidewalk. Delicatessen clerks in blue smocks. The cafe with a huge pile of "prop" hats on the rack—and often empty. Flappers with a Jean Eagles voice and police dogs. A. E. Matthews, the actor. Gloria Swanson is letting her hair grow.

Mumbling hags who fish in refuse cans. Hemstitching parlors with rows of bent backs. A push cart sale of carpet slippers. The shoeless patrons in the waiting room of an electrical mending shop. Those yapping lap dogs in limousines. May Allison and Jim Quirk.

More Spanish restaurants. Speaking for myself, I don't like Spanish food, combs, shawls, guitars or dancing. Nor do I care for King Alfonso's profile. Ziegfeld gazing at his theater from across the street. The veils that come over one eye. And those sporty tweed coats for ladies.

A window dresser standing off to admire a wax dummy. Furniture stores appealing to honeymooners. While-you-wait print shops. Haberdasheries with most of their stock in the windows, that stay open all night. A patrol wagon backs up at a Turkish bath. Foreign magazine shops and quick lunches with radios.

Whatever became of Forty-second street's moving sidewalk? See the Lord's prayer on a pin head—5 cents. Shivering clerks in desolate soft drink stands. Speaking of Harry Thaw—that looks like him coming out of the Belmont. Scuffing red caps in front of Grand Central.

Galloping commuters. The grand carpets spread to Twentieth Century trains. Information bureau clerks who never look at questioners. Faces solemn, guy and indifferent. The bright looking shops below the first level—selling everything from jewelry to fur overcoats.

* * *

A new club in an upper Broadway hotel features a bar for gentlemen and a separate bar for ladies. Needless to say it is strictly entrenous and hotsy totsy.

* * *

Those of us who waste printer's ink sobbing over beautiful cigaret girls in cafes and cabarets can save the sniveling for worthier causes. In a bankruptcy proceeding it developed a certain merchant kept his business going for several weeks by borrowing earnings of a friendly cigaret girl. She made more than $100 a week.

* * *

Incidentally, the highest salary paid to a female theatrical star this season is said to be $6,000 a week. She isn't worth it. Nobody is.

* * *

The other morning in an apartment house, a knock at the wrong door brought a famous and beautiful ingenue of the stage. She had been aroused from sleep. I could imagine her awakening with a dewey smile to stretch like a fluffy kitten. What I saw through the slit in the door was a frowzy head, a sallow face, lustreless eyes and her voice was raspy.

* * *

The younger gin drinking set has found something new in the flash-light dance. The dance room is darkened and each one of the boy friends carries a pocket flashlight—used chiefly in finding his dance partner. The opportunity for necking is said to be grand.

* * *

Yet even this could not provide a greater opportunity for petting than the game of post-office that raged 20 years ago. Except in those days the boys and girls called it "spooning."

* * *

New York forgets scandal quickly. In a cafe the other night I saw five men in a distinguished gathering who in the past 20 years have figured in such notoriously disgraceful episodes that two of them were unprintable.

(Copyright, 1928, by McNaught Synd., Inc.)

The Microbe of Conceit

By DR. FRANK CRANE

One of the most dangerous microbes flying around in this vale of bacteria is the one that causes "swelled heads."

It has been definitely traced and herein is exposed.

It is COMPARING YOURSELF WITH OTHERS.

When you begin to think:

"Now, look at Herbert. With lots more ability than I have, he hasn't made as much progress in the last 10 years as I have made," you want to cross your fingers. You are on dangerous ground.

The only test of whether or not you are going along as well as you should is whether or not you are coming up to what you are capable of doing.

It has nothing to do with what others do or whether you are moving faster or slower than they are.

In a schoolroom bright pupils and dull pupils are mixed.

Bright ones, doing only half what they should, and are capable of doing, surpass dull ones doing their best.

In life's schoolroom grown pupils are similarly mixed and each is responsible for doing all he can with the stuff he has.

You can always find someone with whom you compare favorably.

You can always find someone to whom you are inferior.

Even if you are superior to everyone around you, your superiority is largely accidental, arising from the weakness of others.

In other places and other times you would find a host of superiors.

It is an extremely pleasant occupation, this comparing yourself to others to your advantage. But it is a microbe to be swatted.

When you begin to see that you work harder THAN; read more THAN; are more truthful THAN; have a better command of words THAN; someone else, look out.

You may not know it, but imperceptibly the cranium is beginning to bulge.

A saving reflection for the moment is the one that in other places are other people who are working harder, reading more, commanding their words with greater fluency and effect, than are you.

This conceit microbe is as dangerous as a railroad crossing.

Then you approach it, BE CAREFUL.

Egotism is a very insidious and harmful quality.

It makes us ridiculous and it makes us unliked. It is about the most anti-social vice we can have.

No pain should be spared not only to clean ourselves of the attitude of egotism, but of egotistic thoughts.

No man should, in the language of the Bible, "Think of himself more highly than he ought to think."

(Copyright, 1928, McClure Newspaper Syndicate.)

Right Angles

By ALEXANDER CAIRNS

Ashes to Ashes

IT WAS a remarkable threnody without music which Edward Everett Hale sang at the funeral of Oliver Wendell Holmes.

Whether the speaker thought that the deceased was then "A Man Without a Country," or whether he considered death a tunnel instead of a terminus, we are left to imagine.

But Hale commended the unitarian creed of the deceased and intimated that it would make excellent spiritual pabulum for any "Autocrat of the Breakfast Table" of spiritual food.

And the elegist called the roll of several Alpine peaks who had been dining daily at the same theological table—Lowell, Ripley, George William Curtis, Longfellow, Margaret Fuller, Emerson and Whittier, the Quaker poet.

Some wit remarked that if the orators of old—Cicero, Demosthenes, Mark Antony—could hear the modern high school students repeating their speeches, they'd be sorry they spoke.

Anyway high school oratory might soon shuffle off its mortal coil if deprived of that elegiac immortality:

"Friends, Romans, countrymen, lend me your ears;
I come to bury Caesar, not to praise him."

And I suppose it would go without challenge among the well-read that Robert Ingersoll's eulogy at the grave of his brother is to prose what Gray's Elegy is to verse.

Here is the deduction—that literature being but the echo and expression of life, it follows that the mystery of death, looming large in literature, looms large in the thought of mankind.

And every passing decade carries with it into oblivion a deal of the theological nightmare that made the death room a chamber of horrors. And the fear that used to be an eternal torment for millions of children has given way to childhood thoughts which look like pansies and asphodels.

People no longer begrudge Paradise to the unitarians in the oration of Hale, nor to the lamented Caesar, nor to the brother of Ingersoll, nor to any other great and beautiful soul.

God is good and the sable cloud of death has an amethystine lining.

(Copyright, 1928, King Features Syn., Inc.)

Words of the Wise

The force of necessity is irresistible.—Aeschylus.

The God that gave us life gave us liberty at the same time.—Thomas Jefferson.

We may take Fancy for a companion, but must follow Reason as our guide.—Johnson.

LISTEN, WORLD! ELSIE ROBINSON Says: The Other Side

"INJURED Innocence—"

There's a heart-moving phrase. We're hearing it often these days. A girl—a boy—a gathering crowd of drink crazed youngsters—heads going dizzy, blood running wild, a night of orgy—disgrace. And then, the next day, the furious outcry. An hysterical girl, screaming accusation—terrified boys before a police judge—an outraged public clamoring for venegeance.

You know the story—or part of it—the part that begins in that sordid room and ends so often, for the boy, behind prison bars. But do you know the other part of the story? There IS another part of the story, and it's time we all faced it.

Let's go back to the beginning of this thing.

Can YOU distinguish a "good girl" from a bad one"?

Easy enough to do that in your father's time. Easy as telling a hyena from a canary! Bad girls smoked and drank. Bad girls used make-up, wore flashy jewelry, bleached their hair, used loud perfume, looked out of the corners of their eyes, spoke to strange men, accepted buggy rides from those men. Crude distinctions, but they safe-guarded respectable womanhood better than sawed-off shot guns. No danger of your dad "plying a girl with liquor." Good girls didn't ply. No danger of your dad taking a good girl into a strange room. Good girls didn't go into strange rooms with men.

And dad knew it.

But now—

Eyes thick with mascara, dark with knowledge at 13. Dates and petting parties at 14. Tongues furred with gin at 16. "Sugar daddies at 18—

NOT ALL OF THEM, THANK GOD, NOR EVEN THE MAJORITY. MOST OF OUR GIRLS ARE AS FINE AND SWEET AS YOUR MOTHER WAS. MOST OF OUR GIRLS ARE GUARDED BY THE UNMISTAKABLE PROTECTION OF THEIR OWN PURITY.

But those others—

Dresses thin as a veil—every curve of the body on tantalizing display—no corsets, no underclothes, skirts above the knees. Indecent data, but it's true. Out every night to parties—sleeping every day until 12 or 1—sponging car fares, meals and drinks off any chance stranger—a dozen 'phone calls every night, man voices asking for Mamie—petting parties—booze—

"Fly them with drink?" Most of them LEAP AT IT! So tired, nerves worn so ragged they must have it to keep going.

WHAT ARE THE MOTHERS DOING WHILE THIS IS GOING ON—THE MOTHERS WHO RAGE SO WHEN THE HARM IS DONE? DON'T THEY SEE THOSE STUMBLING RETURNS AT DAWN—DON'T THEY SMELL THAT GIN-LADEN BREATH OR SUSPECT THOSE 'PHONE CALLS?

Sex. From the time they enter their teens they are using sex with every allure and provocation that was ever known to the most abandoned woman. Teasing—taunting—tempting—And then some night—gin-crazed—sex madened — their "bluff is called"—and the thing happens.

Is that Injured Innocence?

And if so who injured that innocence? The Girl Herself? The Boy? The Mother? Or you and I who permit these things?

(Copyright, 1928, King Features Synd., Inc.)